The Andover Townsman

Andover's Own Newspaper Since 1887

VOLUME 79 NUMBER 38 — ANDOVER, MASSACHUSETTS, JUNE 30, 1966 — PRICE 10 CENTS

Andover Straddles Fence On Pollution Issue

A WINTER VIEW of the Musgrove Building which will be demolished if the selectmen continue with plans for construction of a new municipal office building in an Elm Square area incorporating this site. (Graber)

Sentiment Strong For Going It Alone

Despite official consensus that Andover may very well ultimately prefer to build its own pollution abatement plant, the Board of Selectmen and four members of the Finance Committee voted Monday that the town should continue to be actively involved with preparation of legislation for creation of a four-community pollution control district.

The vote did not represent approval of the district concept of river clean-up, but merely Andover's willingness to "keep the door open." Officials made it plain that they will recommend against the project prior to a referendum if the legislation which is finally sent to and passed by the General Court does not clear up at least three basic points of current conflict.

- Andover is not in accord with the proposed formula for capital apportionment which sets this towns's share of the filtration plant construction costs at $1.98 million.
- Andover favors one-for-one representation on the district governing board. Lawrence would like to seat two representatives.
- And officials here want operating costs apportioned on the basis of continuous metering of the flow of wastes instead of in terms of the number of users hooked into the system, the method which has been preferred by Lawrence.

Though the Regional Pollution Abatement Planning Committee is circulating in Andover, North Andover, Lawrence and Methuen a proposal for compromise legislation that would incorporate the latter two items to Andover's satisfaction, the committee itself has not actually agreed to these compromises.

Its reports states, in fact, that "It is apparent that total satisfaction cannot be obtained on these issues , and, therefore, that no universally acceptable legislation can be drafted."

The compromise suggestions are, in effect, trial balloons. How well they have been received will be learned July 18 when members of community pollution abatement committees meet at 8 p.m. in the town hall at North Andover.

Mounting Pressure

Meanwhile there is mounting pressure from the State House for immediate action. Worthen Taylor, director of the division of sanitary engineering, State Department of Health, has already notified the selectmen that because definite plans for formulation of a pollution district have not yet been approved, Andover is expected to ready plans for its own project.

Worthen further said that he has asked the director of the Bureau of Accountants to let him know if it appears this community is financially able to proceed alone

The intensity of State pressure is not coupled with offers of financial aid, though there is in the works both State and Federal legislation which eventually could reduce Andover's dollar responsibility by 50 percent. It has been estimated that a purification plant built for Andover alone would run

(Continued on Page 20)

News Capsules

- Robert M. Henderson, president of Andover Savings Bank, has been re-elected chairman of the Finance Committee by members of the watchdog group. Thomas Martinson, 87 Burnham Rd., was re-elected secretary.
- Pumping at Fish Brook was resumed Saturday after the heavy rain. It had been discontinued the week before when the water available from the wetlands proved unsuitable for transfer into the municipal water system. The brook normally runs dry in late summer.
- The selectmen and town employees who must deal with the public away from town hall will have their pictures taken in the near future for use on identification cards.
- A police cruiser driven by Officer Robert B. Parker was struck from the rear on Haggett's Pond Rd, Saturday afternoon by an

(Continued on Page Eight)

Musgrove Site Voted With "If" Tossed In

The Board of Selectmen voted 3-1 Monday to proceed with plans for construction of a new town hall on a site in Elm Square that incorporated the Musgrove building block.

But the way was left open for reversal of the decision if it is later determined it would be too costly to acquire sufficient land around the red brick structure to make room for a three story, 21,000 sq. ft. office building and enough parking to meet current zoning requirements.

The town manager was authorized by the vote to have architect's sketches prepared which could be used to determine exactly how much additional land would have to be sought.

If every property were taken that has been suggested, by one official or another, the town would have to vote upwards of $ 375,900 for land acquisition at a special town meeting in the fall. This figure is the total of estimated fair market values for the combined parcels.

Such a site would include the following: on Elm Street, the Spa-Market building owned by Fred and Helen B. Yunggebauer, $60,800; a parcel on Post Office Avenue owned by Arthur Heifetz, $10,000; the Musgrove building itself, owned by Samuel Resnik, $100,000; a cluster of new apartments off Post Office Avenue, owned by C. Lincoln Giles, $115,-110.

Stores along Post Office Avenue, owned by Samuel Resnik, $40,000; land to the rear of Cole Hardware which is owned by Dalton Realty

(Continued on Page Eight)

$33 Tax Rate A Sure Thing?

It is likely that by the end of this week the matter of Andover's 1966 tax rate will be cleared up and a new rate of $33 per $1,000 confirmed.

Assessor's clerk William Russell was not able to say in time for TOWNSMAN deadline whether the local board of assessors has recommended the $1 tax cut predicted as a possibility at Town Meeting time. Nor would he say whether the state has indicated its willingness to approve such a cut.

Nevertheless, the rumors are that the $33 rate is virtually a certainty.

Manager Seeks Tax Collector

Between now and July 15 Town Manager Richard Bowen will be seeking qualified applicants for the town tax collector's post.

Present Collector James Christie will reach the mandatory retirement age this fall and retire Sept. 1.

Bowen told the selectmen Monday that he may give a competitive exam for applicants if there is broad interest in the position.

He said Tuesday that application forms will be available in his office during business hours and that he will interview with a view to making an appointment sometime in August.

The manager said that no one other than a resident of Andover will be considered. In anticipation of Christie's appointment, three men have already indicated an interest in the job which pays a minimum of $6,402 and a maximum of $8,120.

The job description for the tax collector sets as a minimum desirable qualification a college degree, supplemented by five years of tax collection experience.

Selectman Sidney P. White inquired of Bowen Monday if the manager had the power to waive these requirements if a good person for the job comes along. Bowen said that he did and pointed

(Continued on Page Eight)

DASA Reports Light Layoffs

DASA Corp. reports light layoffs in its work force which a company spokesman attributes to "predictable conditions."

The company built its assembly force rapidly last winter to meet contract demands and what is occuring now is a normal settling, an official said this week.

DASA manufactures automatic telephone dialing equipment, and currently employs about 230 people, the spokesman said.

DEL LANDSCAPING
LAWN CONSTRUCTION
RESTORATION-MAINTENANCE
SHRUBS-SHRUB DESIGN-TREES
FIELDSTONES-STONEWALLS And ROCK GARDENS
Complete Landscaping Service
CALL 682-9709

COMTEMPORARY
2-year-old modern home in Colony East, Andover's most modern area. 2½ baths. Wooded lot. Screened porch. 30' fireplaced living room and 30' fireplaced family room. Low 30's. Save money; deal directly with owner at -
475-1003

WALK-UP WINDOW OPENS AT 7:30 A.M.
SAVE with SAFETY at the
BAY STATE MERCHANTS NATIONAL BANK
SAVE with
BAY STATE SAVINGS CERTIFICATES
Bay State Merchants NATIONAL BANK
WHERE YOUR SUCCESS IS OUR BUSINESS
- 4½% per annum GUARANTEED INTEREST FOR 5 YEARS!
- 25.1% in earnings!
- 30 DAY NOTICE when cashed between 90 day anniversaries!
- NO NOTICE when cashed on 90 day anniversary dates!
- THREE different plans to choose from!

CUSTOM-BUILT HOMES
AND NEW HOMES OPEN NOW IN ANDOVER FOR INSPECTION
IN FARRWOOD FOREST AND ACADEMY ACRES
ONE ACRE WOODED LOTS - FREE ESTIMATES
PAUL L. WARREN
BUILDER
475-3505

TRAILBLAZERS' DAY CAMP
Three days a week at Captain's Pond, Salem, N. H. Separate programs for boys and girls 5 through 11. Pick up and delivery. Outstanding swimming instruction. A mature counselor for every 7 campers. Since 1933 under same director: John W. Page, RFD No. 1, Atkinson, N.H. 603-362-5608.

Painting Improvements
BILL LAWRIE
Exterior & Interior Painting Paperhanging
Call 475-0924

PRESCRIPTION SPECIALISTS
MODERN DRUGS ...YOUR BEST BUY
DALTON Pharmacy
MAIN COR PARK ST. – 475-0107
SUMMER SUNDAY HOURS
9 A.M. to 1 P.M.

THREE DOCTORS ATTEND CONGRESS

Dr. and Mrs. William V. Emmons, Dr. John W. Scalora, and Dr. and Mrs. Calvin Perry, all of Andover, were among the more than 2,000 optometrists and guests attending the 69th Annual Congress of the American Optometric Association held in Boston last week.

Dr. Emmons, for many years, has been treasurer of the New England Council of Optometrists. He was a member of the local arrangements committee for the Congress.

BENJAMIN MOORE
Paints & Varnishes
DEAN HARDWARE
89 So. Broadway, Lawrence
686-4031

FREE PARKING ANDOVER PLAYHOUSE
Fri; Sat; Sun & Mon.
July 1st - 2nd - 3rd - 4th
MARTY ALLEN and STEVE ROSSI
"THE LAST OF THE SECRET AGENTS?"
TECHNICOLOR®
SHOWN: Fri thru Mon Eves at 9:40 (out at 11:10); Mats Sat thru Mon at 3:55 (out at 5:25).
"SANDS OF KALAHARI"
Technicolor
Stuart Whitman Susannah York
SHOWN: Fri thru Mon eves at 7:35; Mats Sat thru Mon. at 1:50.

Hospital Says Child Is "Fair"

Robin Raymond, one and a half year old daughter of Mr. and Mrs. Richard Raymond, 348 River Rd., was reported in fair condition at Bon Secours Hospital Wednesday.

The child was injured Sunday as she played in the driveway at her home. A car driven by Wilfred Bolduc, 30, a resident at the same address, backed into her.

STEVE'S BARBER SHOP
17 MAIN ST., ANDOVER
4 MASTER BARBERS AT YOUR SERVICE
8:30 to 6 - CLOSED MONDAYS

KATHERIN A. KRAKAUER

PAMELA J. CETLIN

EILEEN B. KEEGAN

Three Are Simmons Grads

Three Andover students received degrees at the Simmons College Commencement at Symphony Hall, Boston June 12. The graduates are Katherin A. Krakauer, Pamela J. Cetlin and Eileen B. Keegan.

Miss Krakauer, daughter of Mr. and Mrs. Ernest J. Krakauer, 9 George St., received a bachelor of science degree. While at Simmons, she served as chairman of music, lecture and academic affairs committees and was assistant treasurer of student government.

Miss Cetlin, whose parents are Mrs. Irene Cetlin, 41 Jenkins Rd., and Edward Cetlin of Haverhill, was graduated with a bachelor of arts degree from the school of education.

Miss Keegan, daughter of Mr. and Mrs. James L. Keegan, 27 Lincoln St., was graduated from the school of social science with a bachelor of arts degree. She attended Western College for Women in Oxford, Ohio, prior to entering Simmons in 1963, where she was a member of the Glee Club, dormitory secretary, chairman of the Psychology Club committee and served on a number of other committees. She has been named a class agent and will act as liason between her class and the Alumnae Assn. for five years.

For 6 dollars; 8 quarters; 8 dimes; 2 nickles and 10 pennies - we can insure your $300 golf club set for a whole year . . . call us - we're anxious!

GENE BERNARDIN

DEDICATION TO OUR JOB MAKES THE DIFFERENCE
BERNARDIN
INSURANCE AGENCY, INC. 475-3414
REAL ESTATE AGENCY, INC. 475-3415
16 CHESTNUT STREET • ANDOVER

Two Graduate At Holderness

Stephen M. Foster, son of Mr. and Mrs. Robert M. Foster, 10 Smithshire Estates, recently graduated cum laude from Holderness School, Plymouth, N.H.

Also in the graduating class was Philip T. Olivetti, son of Mr. and Mrs. Dino Olivetti of Ivrea, Italy and 88 Abbot St.

Lane Funeral Home
John W. Lane, Jr. Eugene S. Lane
Robert E. Lane
68 Park Street, Andover
475-1516

ARTHUR E. JOYCE

Arthur Joyce Legal Intern

Twelve high-ranking second-year law students from Greater Boston, attending top law schools in Massachusetts and Washington, D.C., began work June 20 as summer interns under a program sponsored by Atty. Gen. Edward W. Brooke.

In the group is Arthur Edward Joyce, 3 Sandy Brook Cir. He has been assigned to the contracts division of the attorney General's office.

The law student attends Boston University Law School and graduated in 1964 from Brown University with an AB in philosophy. He was one of 87 students from eight law schools applying for the 12 appointive positions.

All twelve chosen for the Attorney General's summer internship have been selected by their law school to participate in either an arduous Moot Court program or as staff members of the school Law Review. Most of the Legal Interns graduated from college with the highest honors.

ROCK 'N ROLLERS APPEAR ON RADIO

Three Andover youths are appearing as rock and roll performers on a Manchester radio station.

They are Bob Richards, 150 High Plain Rd. and Ralph Goodno and Paul Roeger, both of Jenkins Rd.

Subscribe to the TOWNSMAN

The ANDOVER TOWNSMAN
Established 1887
Irving E. Rogers
Publisher
Marcelle W. Farrington
Editor
Raymond B. DeRuisseau
Business & Advertising Manager
Club and Social News
Mrs. Robert Kenney
TEL. 475-3163
Published Every Thursday
26 Chestnut St., Andover, Mass. 01810
TEL. 475-1943
Second Class Postage Paid at Andover, Mass.
Price 10¢ per Copy
$5.00 per Year
NATIONAL NEWSPAPER ASSOCIATION
AFFILIATE MEMBER
MEMBER New England Weekly Press Association

You've got a great big beef coming at the Parker House Inn in Andover

Roast prime ribs.

We round up tender prime beef that's the best from the West, then serve it to suit your taste (in generous portions). Same thing goes for our succulent baked stuffed lobster, and all the other famous Parker House favorites. We now offer a pleasantly redecorated main dining room, along with two congenial cocktail lounges (with a piano-vocalist four nights a week). Plenty of free parking, too.

Parker House Inn

100 yards south of Route 495 on Route 28, Andover

Loans FOR ANY REASONABLE PURPOSE
ANDOVER FINANCE CO.
Street Floor Musgrove Bldg.
ELM SQ. 475-1998

SICKROOM SUPPLIES
PRESCRIPTION SPECIALISTS
For prompt, accurate and courteous prescription service and all pharmacy needs.

Hartigan Pharmacy
66 MAIN ST. • ANDOVER • 475-1006

EILEEN B. KEEGAN

Grads

the school of social science with a bachelor of arts degree. She attended Western College for Women in Oxford, Ohio, prior to entering Simmons in 1963, where she was a member of the Glee Club, dormitory secretary, chairman of the Psychology Club committee and served on a number of other committees. She has been named a class agent and will act as liason between her class and the Alumnae Assn. for five years.

one of 87 students from eight law schools applying for the 12 appointive positions.

All twelve chosen for the Attorney General's summer internship have been selected by their law school to participate in either an arduous Moot Court program or as staff members of the school Law Review. Most of the Legal Interns graduated from college with the highest honors.

ROCK 'N ROLLERS APPEAR ON RADIO

Three Andover youths are appearing as rock and roll performers on a Manchester radio station.

They are Bob Richards, 150 High Plain Rd. and Ralph Goodno and Paul Roeger, both of Jenkins Rd.

Subscribe to the TOWNSMAN

MEMBER New England Weekly Press Association

The ANDOVER TOWNSMAN
Established 1887
Irving E. Rogers
Publisher
Marcelle W. Farrington
Editor
Raymond B. DeRuisseau
Business & Advertising Manager
Club and Social News
Mrs. Robert Kenney
TEL. 475-3163
Published Every Thursday
26 Chestnut St., Andover, Mass. 01810
TEL. 475-1943
Second Class Postage Paid at Andover, Mass.
Price 10¢ per Copy
$5.00 per Year
NATIONAL NEWSPAPER ASSOCIATION AFFILIATE MEMBER

Pharmacy
DOVER • 475-1006

Actor Plays Leading Role

Anthony Costello, son of Mr. and Mrs. Philip A. Costello of 31 Holt Rd., is appearing through July 2 in a starring role opposite film star Carol Baker at the Tappan Zee Playhouse in Nyack, N.Y.

The play is Eugene O'Neill's "Anna Christie." The cast completed a successful three-week engagement in the same play at Huntington Hartford Theatre in Hollywood earlier in the month.

Costello's theatrical career started with a national tour of Dr. Faustus and Volpone, which played one-night stands in forty-two states. He spent two seasons at the Cleveland Playhouse portraying roles in such plays as "Look Homeward, Angel", "The Pleasure of His Company", and "Period of Adjustment". He appeared in stock with E.G. Marshall in "The Visit", with Milfred Dunnock in "The Skin of Our Teeth", and at the Great Lakes Shakespeare Festival.

The actor made his Broadway debut in 1963 with Dorothy Stickney in "The Riot Act", and subsequently appeared in the celebrated off-Broadway production of "Brecht on Brecht". His television appearances have included "The Doctors and the Nurses", "Profiles in Courage", Temple Houston", "Outer Limits", and most recently several episodes of "Death Valley Days". Costello is a member of the Actors' Studio and of Theatre West.

Students In Ballet Cast

A number of Andover and Greater Lawrence dance students appeared in the recent Aina Jansons Ballet Academy performance of "The Seasons," a ballet set to the music of Alexander Glazounov.

Miss Jansons, former prima ballerina of the Latvian National Ballet Company, and Fred Alexon danced in the leading roles.

In the supporting cast were: Frances Kattar, Liza Marie Catanzaro, Marcelle Colaneri, Ann Dickey, Theresa Earle, Lisa Luceri, Cheryl Ann Mordacy, Mary Jo O'Reilly, Elizabeth Redman, Ellen Rossig, Patricia Young, Lisa Barsamian, Andrea Berman, Christine Cassidy, Susan Fuller, Lynnellen George, Susan LaRochelle, Mona Letourneau, Trina Papparella, Stephanie Victor and Diane Young.

Amanda Gass, Katherine Gass, Cheryl Grover, Deborah Grover, Joyce Letourneau, Renee Letourneau, Pamela Peltier, Theresa Pullo, Ruthann Stevens, Kimberley Cronin, Joyce Battiato, Susan Bloser, Claudia Cronin, Judy Erle, Carolyn O'Neil, Tama Provencal, Barbara Roman and Katherine Surawell.

Aina Maria Allen, Debra Merrel, Ann O'Reilly, Gail Young, Ann Fudge, Judy Gosselin, Marguerite Grant, Lori Gross, Karen Larson, Enid Narchus, Carolyn O'Hara, Karn Pelletier, Anne Phillips, Nancy Retelle, Anne Ryan, Dianne Saunders, Patty Tateosian, Linda Turowe, Suzanne Valois, Beth Viehmann, Terri Pullo, Ellen Wilde, Debra Merkel and Lauren Von Duyke.

Robert R. Sullivan, 15 Carisbrooke St., has been elected to membership in the Corporation of the Massachusetts College of Pharmacy, Boston.

LYNN MORIARTY

Andover Woman Barnard Graduate

Miss Lynn E. Moriarty, daughter of Mr. and Mrs. John F. Moriarty, 21 Balmoral St., graduated earlier this month from Barnard College, New York City. Barnard is the women's undergraduate college of Columbia University.

The graduate majored in American studies. She was a member of Barnard's student government, Representative Assembly and the Canterbury Club. She is an alumna of Abbot Academy.

LEE R. WEINER

Lee Weiner Is Graduate

Lee Richard Weiner, son of Mr. and Mrs. Arnold Aaron Weiner, 35 William St., received a bachelor of arts degree in English at commencement exercises at Lafayette College earlier this month.

A 1962 graduate of Phillips Academy, Weiner was rushing chairman for Kirby Hall social dormitory, a member of the little theater group, a member of the Fine Arts Society, the Hillel Society, the freshman baseball and soccer teams and the Bridge Club at Lafayette.

A Massachusetts firm is the world's largest producer of extruded rubber thread, widely used in the manufacture of hosiery, underwear and foundation garments.

SHERATON ROLLING GREEN MOTOR INN IN ANDOVER
BANQUET and MEETING ROOMS
Tel. 475-5400

Little Interest Displayed In School And Infirmary

Town efforts to sell off the old Carmel Road infirmary and the Bradlee School in Ballardvale met with little enthusiasm Monday.

No one appeared to bid in open auction for the abandoned schoolhouse which was being offered to the public for the third time.

And just one sealed bid was received on the infirmary, this from Edwin Bell, 173 Warwick St., Methuen. Bell offered $11,250 for the rambling frame structure and said that if his bid were accepted he would hope to obtain a variance to turn the building into four or five apartments. The board tabled the matter in order to study the ramifications of creating a situation which could lead to the development of a multi-family dwelling in a single residence zone.

Fred Bradley, an Andover realtorm objected to the possibility of Bell's bid being accepted. He said he would have submitted a conditional bid for similar use of the building, and bid more than Bell, if he had not been told conditional bids were unacceptable. He regarded Bell's offer as just such a bid.

Both Manager Bowen and Bell said, however, that the Methuen man's bid fit the specifications. Though it stated his interest in developing apartments, it indicated his willingness to gamble on the zoning board's reaction and accept the building for single family use if necessary.

Speaking for his proposal, Bell pointed out that use of the building for apartments would generate less traffic than it did as a nursing home. Until new state laws on nursing home standards went into effect recently, the town leased the building for this purpose.

Subscribe to the TOWNSMAN

RANCH STYLE
3 bedrooms, fireplaced living room, wall-to-wall carpet. Excellent repairs.
WILLIAM I. GRAY
REAL ESTATE 475-8767

GOODYEAR
VINYL TILE GUARANTEED FOR A LIFETIME
9" x 9" TILE 19c
• Flexible - Easy to cut
• Easy to install
• Doesn't require waxing
• Free installation kit
Installation Service Available
SHOP-AT-HOME: Call for FREE estimate, no cost or obligation.
Elliott's
236 Essex St., Lawrence. Tel 682-1201
Salem Plaza, Rte. 28, N.H. Tel 898-2386
Wilmington Plaza, Rte. 38. Tel 658-3322
Use Elliott's revolving charge - Take up to 2 years to pay

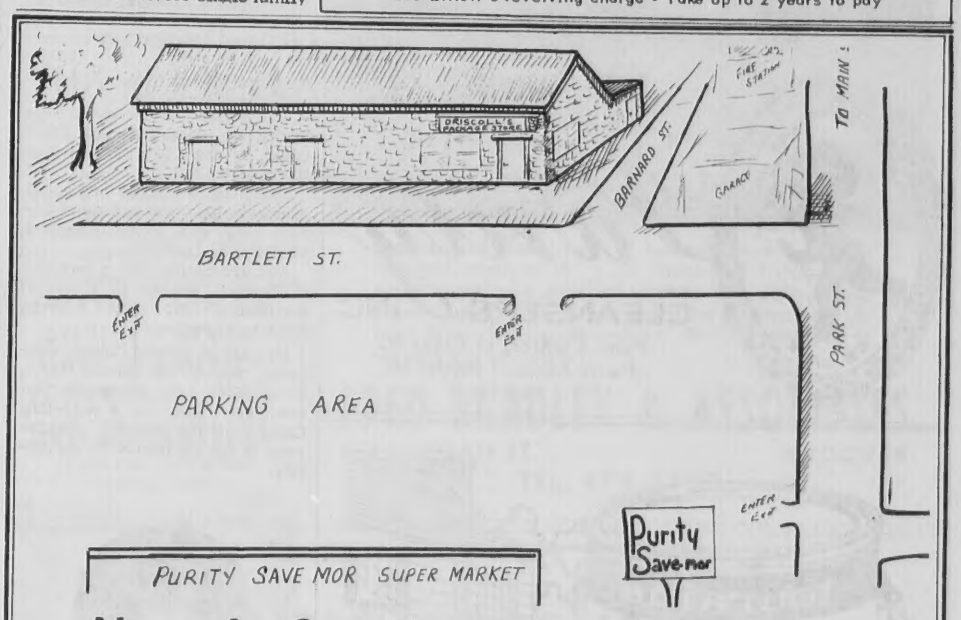

Now At Our New Location . . . .
DRISCOLL'S PACKAGE STORE
BARTLET ST. corner BARNARD ST.
FACING PURITY SUPER MARKET
Choice
Imported & Domestic
WINES and LIQUORS
and all brands of Beer
EASY-FREE PARKING
DIAL 475-1004
FOR PROMPT DELIVERY SERVICE

ANDOVER
NEW LISTING
Immaculate Ranch on wooded circle. 3 large bedrooms; heated breezeway; panelled playroom in basement. Oversized lot. Eat-in kitchen. Closets galore. 2 minute walk to schools. Priced to sell at $23,900!
BARNARD
REAL ESTATE & INSURANCE
36 MAIN ST. Cor Barnard St. ANDOVER
DAYS: 475-0202 NIGHTS 475-3240 OR 475-0066

CALL 475-1943 FOR
OUR AD TAKER

PAUL
UPSON
R. Ph.

In A Word . . .

Vesicle

This word, which is now used to designate a small blister containing serous fluid, originally came from the Latin word *vesicula*, meaning small bladder.

Jenner used the term to describe the skin eruption characteristic of cow-pox. Then it came into use to denote any blister-like eruption.

SHAWSHEEN PHARMACY
SHAWSHEEN SQUARE
Behind THE Elm Tree
FREE PRESCRIPTION DELIVERY
CALL 475-2590

Fire Origin Undetermined

Fire officials report that there was extensive fire and smoke damage to the residence of Mr. and Mrs. Richard H. Cushing, 10 Dufton Rd. Sunday.

Two engines and a ladder truck responded to the 8:53 a.m. box alarm, put in after a neighbor saw smoke coming from the house. Mr. Cushing was at home but his wife and son were at morning worship services.

The fire started in the cellar and went through the partitions to the roof. Though the state fire marshall's office was called for an investigation, the origin of the blaze remains undetermined.

MARY'S Window Cleaning
Windows & Storm Windows Washed
Paint Washed
Floors Washed & Waxed
FOR PROMPT SERVICE
CALL 682-6392

DONNA E. MELLETT

JAMES V. NEALON

1200 Degrees Awarded In NH

Two students from Andover were among the more than 1,200 graduating at the University of New Hampshire June 12.

Receiving a degree in English education from the college of liberal arts was Donna Elizabeth Mellett, 285 Lowell St.

And graduating with a bachelor of science degree in chemical engineering was James Vernon Nealon, 7 Longwood Rd.

Dr. James Bryant Conant, educator, author and former U. S. ambassador, was the speaker for exercises climaxing a year-long Centennial Anniversary observance at the Durham N. H. university.

Literacy Topic At Conference

The Conservation Education Assn., the national organization of those interested in resource-use education, is holding its thirteenth annual conference at Bridgewater State College, Bridgewater, Mass., August 14-18.

The theme of the conference is "Reaching the Urbanite.- Today's Challenge". Roland Clement, staff biologist of the National Audubon Society, who is widely known for his clear and incisive thinking on modern conservation issues, will deliver the keynote address. He will comment on "The New Conservation, Its Challenge To Education."

Other features of the conference will be a panel discussion on approaches to urban conservation problems as illustrated by Massachusetts. It will explore the contributions of the town conservation commissions, land trusts, Massachusetts Forest & Park Assn., trustees of reservations, Massachusetts Audubon Society and League of Women Voters.

Some conferees will be hard at work on three task forces designed to establish the fundamental concepts needed for citizen literacy in the fields of pollution, open space and population dynamics.

A special day, Wednesday, Aug. 17, will be especially devoted to teaching techniques. Dr. William Stapp of the University of Michigan will explain the highly successful program that he established in the Ann Arbor Public Schools. Dr. Phyllis Busch of New York City will dwell upon the recent advances in that metropolis.

Exploration of new avenues to the urban conservation conscience will be the contribution of Miss Montine Smith, director of the Massachusetts Audubon Society's Conservationmobile, while Miss Marjorie Smith of Worcester will tell about the Audubon school program in that city.

The afternoon will be devoted to a series of "How to teach it" demonstrations with emphasis on the use of the urban enviroment as a teaching tool. Activities for both science and social science teachers will be included.

The conference will also include field trips to such places as the Harvard Forest's Fisher Museum with its world famous land-use dioramas, the educational farm of the Massachusetts Audubon Society in Lincoln, the New Bedford fishing industry, a cranberry bog, the Arnold Arboretum, and Cape Cod including the National Seashore, Woods Hole, Wellfleet Bay Wildlife Sanctuary and Ashumet Holly Reservation.

Local hosts for the conference are the Massachusetts Audubon Society and the Massachusetts Advisory Committee for Conservation Education. For further information write - Charles E. Roth, conference, Chairman, Massachusetts Audubon Society, Lincoln, Mass. 01773.

Poultry Topic For Consultant

Dr. Lawrence S. Spiegel, 76 Holt Rd., was a featured speaker at the Poultry Marketing and Finance Seminar, sponsored by Elanco Products Co., a division of Eli Lilly and Co. The seminar, conducted in the interest of the larger poultry operations of the nation was held in Indianapolis on June 27 and 28.

Dr. Spiegel described the marketing of prepared poultry products, manufactured at the processor level. As a food products consultant and editor of Broiler Industry, he is involved in the establishment of these new poultry operations.

NAA OFFICERS MEET JULY 6

The officers and directors of the Merrimack Valley Chapter of the National Association of Accountants will meet at the offices of J. P. Stevens Co., North Andover, Wednesday evening, July 6.

Newly elected President Frank Melvin has some important plans to discuss in anticipation of the coming season.

Group pictures will be taken.

All officers and directors are urged to attend.

FAY & DRISCOLL INC.
FILTERED & METERED SERVICE
RANGE **OILS** FUEL
OUR DEPENDABLE SERVICE
PROMPT DELIVERY
683-3131
OIL BURNERS
Sales & Service
CUSTOMER SATISFACTION GUARANTEED
576 Haverhill St., Lawrence

FOR YOUR DRY CLEANING
Seen Our New Annex?
7 BARTLET ST.
OPP. PURITY SAVE-MOR
TED LELAND'S
PURITY CLEANSERS INC. WE CARE
Purity CLEANSERS INC.
Plant & Office, 13 Essex St.
Purity Annex, 7 Bartlet St.
– Andover –

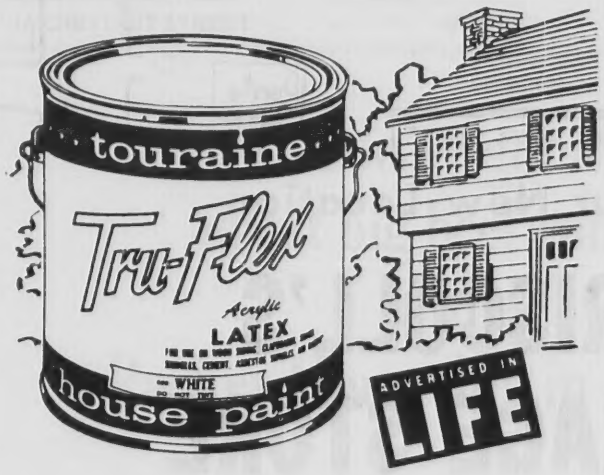

SAVE ON 2 WONDERFUL
TOURAINE OUTSIDE PAINTS
LEAD & OIL • TRU-FLEX LATEX
IN WHITE OR COLORS
BUY IN GALLONS AND SAVE 10%
Yes, at Cole's you always save 10% on all gallons of outside paints, so be thrifty and buy your paint only at Cole's!
THE 2 PAINTS ABOVE REG. $7.49 PER GALLON – YOU WILL PAY ONLY . . . $6.74 GAL.
COLE PAINT & HARDWARE
10 MAIN ST., 475-1156

PAULA M. CAMPAGNA, daughter of Mr. and Mrs. Micheal Campagna, 28 Theodore Avenue, Andover, was graduated with honor from Burdett College, Boston, at recent exercises. Miss Campagna, a graduate of Andover High School, was an advanced secretarial major in the school of secretarial science.

Two-thirds of the gelatine used in the making of photographic film by America's largest film manufacturer is produced in a Massachusetts plant.

WALKUP'S GARAGE
17 RAILROAD ST., ANDOVER
OPP. TYER RUBBER
DIAL 475-2321
GENERAL AUTO REPAIRS
Foreign & Domestic Cars

SHERATON ROLLING GREEN MOTOR INN IN ANDOVER RTES 93-133
Daily Luncheon
BUFFET $1.75
Tel. 475-5400

WE PUT THE SURE IN INSURANCE

Peace of mind helps a lot on the way to recovery and that peace is realized thru freedom from financial worry. Consult us about insurance to take care of costs in case of illness or accident.
SMART & FLAGG, INC.
The Insurance Office
FOR OVER 100 YEARS
Olde Andover Village – 91 Main St. – At The Arch – 475-6161

INCOMPARABLE
Parker House Dining
BREAKFAST - LUNCHEON - DINNER
Now Served Seven Days A Week
BUSINESS MEN'S LUNCHEONS
You can now enjoy celebrated Parker House cuisine right in Andover. The real Parker House rolls and traditional dishes just as you would relish them at the Parker House itself!
• COCKTAIL LOUNGE •
THE PARKER HOUSE INN
Formerly Shawsheen Manor
349 North Main Street Shawsheen Village
475-5800

dioramas, the educational farm of the Massachusetts Audubon Society in Lincoln, the New Bedford fishing industry, a cranberry bog, the Arnold Arboretum, and Cape Cod including the National Seashore, Woods Hole, Wellfleet Bay Wildlife Sanctuary and Ashumet Holly Reservation.

Local hosts for the conference are the Massachusetts Audubon Society and the Massachusetts Advisory Committee for Conservation Education. For further information write - Charles E. Roth, conference, Chairman, Massachusetts Audubon Society, Lincoln, Mass. 01773.

Poultry Topic For Consultant

Dr. Lawrence S. Spiegel, 76 Holt Rd., was a featured speaker at the Poultry Marketing and Finance Seminar, sponsored by Elanco Products Co., a division of Eli Lilly and Co. The seminar, conducted in the interest of the larger poultry operations of the nation was held in Indianapolis on June 27 and 28.

Dr. Spiegel described the marketing of prepared poultry products, manufactured at the processor level. As a food products consultant and editor of Broiler Industry, he is involved in the establishment of these new poultry operations.

NAA OFFICERS MEET JULY 6

The officers and directors of the Merrimack Valley Chapter of the National Association of Accountants will meet at the offices of J. P. Stevens Co., North Andover, Wednesday evening, July 6.

Newly elected President Frank Melvin has some important plans to discuss in anticipation of the coming season.

Group pictures will be taken.

All officers and directors are urged to attend.

FAY & DRISCOLL
INC.
FILTERED &
METERED SERVICE
RANGE OILS FUEL
OUR DEPENDABLE SERVICE
PROMPT DELIVERY
683-3131
OIL BURNERS
Sales & Service
CUSTOMER SATISFACTION
GUARANTEED
576 Haverhill St., Lawrence

E SURE IN
RANCE
ce of mind helps a lot on the
to recovery and that peace is
ized thru freedom from financial
ry. Consult us about insurance
take care of costs in case of
ess or accident.
FLAGG, INC.
rance Office
ER 100 YEARS
ain St. – At The Arch – 475-6161

PARABLE
use Dining
ICHEON - DINNER
en Days A Week
can now enjoy celebrated
er. House cuisine right in
ver. The real Parker House
and traditional dishes just
ou would relish them at the
r House itself!
LOUNGE •
R HOUSE INN
wsheen Manor
Shawsheen Village
-5800

Little League

The Red Sox and Giants played the second game of a series to determine who will reign as Major League Champions for the 1966 Little League Season last night, after TOWNSMAN press time.

In the first game of the playoff, on Monday, the Red Sox routed the Giants, 12-4.

Tuesday night National Minor League Champs, the Cubs, edged the American League's Yankees out of the running to become Little League Minor League Champs in a game that ended with an 8-5 score.

FINAL STANDINGS
Regular Season
Major League Results

	W - L
Red Sox	15 - 1
White Sox	9 - 7
Twins	7 - 9
Yankees	5 - 11
Tigers	4 - 12

Yankees -5, Tigers - 2
Red Sox - 6, White Sox - 1
Yankees - 7, Twins -1

Minor
West

	W - L
Yankees	11 - 3
Angels	7 - 7
Red Sox	7 - 8
Bruins	7 - 8
Tigers	7 - 8
Athletics	5 - 10

Red Sox - 20, Bruins - 8
Yankees - 6, Angels - 3
Tigers - 11, Athletics - 6

South

	W - L
Orioles	12 - 3
Senators	11 - 4
Indians	10 - 5
White Sox	6 - 9
Patriots	3 - 12
Twins	3 - 12

Indians - 4, Patriots -2
White Sox - 24, Twins - 7
Senators - 10, Orioles - 9
White Sox - 7, Indians - 3

Teens Open Dance Series

The first of a series of summer teenage dances was held at Andover high school last night under sponsorship of a student group headed by Diana Cole.

The dances are to be held each Wednesday through the summer from 8 to 11 p.m. At the second dance, set for July 6, membership cards will be sold for 75 cents and afterward teenagers holding these cards will pay a 50 cent entrance fee. Non-members will be charged 75 cents, Miss Cole reports.

Out-of-towners will pay the non-member fee, Miss Cole said. But they may not attend unless as the guest of an Andover resident.

Six parents will chaperone each session and one policeman will be on duty.

Casual dress or shorts may be worn.

Music for the dances will be supplied by records and a local musical group.

Working with Miss Cole on arrangements are these young people: tickets, Jim Gerraughty; music, Steve Kearn; Chaperones, Louie Trumbore; refreshments, Tom Williams; and publicity Denise Demers.

The young people are church sponsored.

Since its founding in 1903 a Massachusetts firm has produced more than 40 billion razor blades — enough to supply every male inhabitant of the world with 25 blades.

RICHARD L. FISHER, 96 Abbot St., has graduated from Belmont Hill School, Belmont where he was president of the senior class. Fisher gave the Prize Day speech and won varsity letters in football and crew. He is the stepson of C. Richard Parsons and the son of Mrs. C. Richard Parsons and the late Robert L. Fisher II.

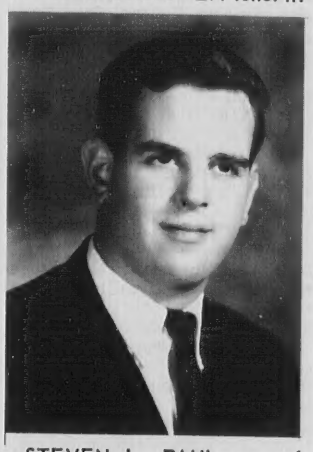

STEVEN L. PAUL, son of John Paul, 2 Longwood Dr. is a member of the 148th graduating class of Wilbraham Academy. Seventy-three seniors received diplomas at ceremonies for which James Farmer, president of the Center for Community-Action Education, was the principal speaker. Steve was managing editor of the school newspaper, manager of the basketball team, and a member of the Cum Laude Society.

Doctor, Nurse New Graduates

Mrs. Martha Zink Gibson, daughter, of Mr. and Mrs. Alvin C. Zink Jr. of Ballardvale, has received a bachelor of science degree in nursing from the University of North Carolina

Her husband, Robert Gibson, was awarded his doctor of medicine degree at the same university.

The couple will now live in Cleveland, Ohio, where Dr. Gibson will do a medical internship and Mrs. Gibson will be assigned to the surgical department at Lakeside Hospital, University Hospitals of Cleveland.

The Zink's son, Jay, graduated this month from Hinkley preparatory school in Hinckley, Me. He will resume his studies at Elon College, Elon, N.C. in September.

SHERATON ROLLING GREEN MOTOR INN IN ANDOVER RTES 93-133
FRIDAY NIGHT
BUFFET
$3.50
Tel. 475-5400

American Exchange Lists Standard International Corp.

The American Stock Exchange Board of Governors has approved for original listing 2,024,216 common shares of Standard International Corp., Andover, a diversified manufacturing corporation whose operations include publishing and printing, consumer and household products, medical equipment and industrial products.

Standard International, organized in January of 1955, has eight divisions in the United States and Puerto Rico in addition to controlling interests in three Coca-Cola bottling companies in Uruguay, Chile and Argentina.

Through a series of acquisitions, the corporation's holdings also encompass: Standard Publishing Division, Cincinnati, Ohio, printers, publishers and distributors of religious books and periodicals and Sunday school supplies; Edward Weck & Co., Long Island City, N. Y., manufacturers and distributors of surgical instruments and hospital supplies; Standard Household Products Division, Holyoke, Mass. manufacturers of a broad line of household products, including Lestoil All-Purpose Detergent, Bon Ami cleaning products and Tidy Home specialty paper products, and Roehlen Engraving Works, Rochester, N.Y., manufacturers of engraved embossing rolls.

Everedy Company, Frederick, Md., manufacturers of metal housewares; Pan American Bag Co., San Juan, Puerto Rico, producer of paper bags for grocery and other industries; Rex Packaging Division, Carteret, N.J., which makes specialty bags and packaging, and Procon Pump Division, Detroit, Mich., manufacturers of a broad line of pumps.

Standard International reported net income of $1,966,123 for the nine months ended March 31,1966, against $1,935,617 for the similar period ended March 31, 1965. For the year ended June 30, 1965, the corporation reported net income of $2,523,010, compared with $1,210,511 in 1964. Sales in 1965 were $51,254,127, not including revenues from the South American bottling plants.

History's first destruction of an aircraft in flight by a guided missile was accomplished in 1950 with equipment built by a Massachusetts electronics manufacturer.

EVERY PATTERN OF
STERLING SILVER
MADE IN AMERICA
IS AVAILABLE HERE
GRECOE JEWELERS
JEWELER - OPTICIAN
Jeweler to Andover
46 MAIN ST. 475-0830

Subscribe to the TOWNSMAN

All REALTORS are
Brokers But Not All
Brokers are REALTORS.
To Be Sure —
Call Any
Multiple Listing Member
Greater Lawrence Board of Realtors
MLS

ANDOVER
IT'S new . . . IT'S well built - IT'S waiting
FOR YOU
IF yours is a large family and IF you are
looking for

A fireplaced family room, 2 bedrooms and a bath on the first level; a 14' x 23' fireplaced living room, dining room, pine panelled kitchen with eating area, 3 bedrooms, 2 tile baths and a large porch on second level. Quality throughout. Walking distance to schools and churches.

FRED BRADLEY & ASSOCIATES
6 RAILROAD ST. ANDOVER
TEL. 475-4400

ANNOUNCEMENT
Of A New Arrival At
COLE PAINT & HARDWARE
A residential, commercial and industrial
Electrical Contracting Service! No job is
too small or too big for our master electricians.
FOR FAST SERVICE CALL:
475-1156
COLE HARDWARE
ELECTRICAL CONTRACTORS
INC.
In Conjunction With Bill Howarth
10 MAIN STREET ANDOVER

SAVE ON OIL!
STEWART-WARNER WINKLER
OIL FURNACE
HOWE HEATING CORPORATION
5 LUPINE ROAD, ANDOVER
475-0365
GUY B. HOWE, JR.

July 4 Bonus For Patrons

McDonald's hamburger restaurant at 195 N. Main St. is going to clean every customer's windshield during the fourth of July weekend to promote driving safety during the holiday period.

It's a special public service on the part of the carry-out restaurant and a change of pace from McDonald's usual rule of strictly self-service.

"Our aim is to cut down on the possibility of traffic accidents by insuring that every motorist who passes through McDonald's parking lot will leave with a clean windshield for maximum visibility on the road" said Harry J. Robinson, operator of the Andover McDonald's.

Massachusetts has the world's largest fluorescent lamp factory. It is located in Danvers.

Established 1926
METROPOLITAN
Auto Body Shop
AUTOMOBILE BODY & FENDER REPAIRING
UPHOLSTERY WORK
AUTO & TRUCK PAINTING
682-4035
341 SO. BROADWAY, LAWRENCE

NOW IN ANDOVER SQUARE
Roland Moore
GUITAR STUDIOS
LESSONS - SUPPLIES
SALES & REPAIRING
5 POST OFFICE AVENUE
Mornings Call 688-8592
After 2 P.M. Call – 475-4151

3 CINDY LANE, ANDOVER

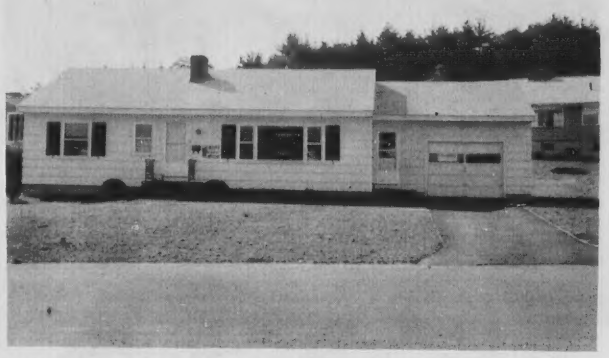

Custom-built Ranch in fine neighborhood. This spanking clean, 3-bedroom Ranch will delight you with its newness (1½ years old). Close to town and schools. Fireplaced living room; large kitchen with fan, electric range and oven; Master bedroom has its own ceramic tiled half-bath. Full basement with laundry facilities. Priced at $24,900.

FRED BRADLEY & ASSOCIATES
6 RAILROAD ST. ANDOVER
TEL 475-4400

BPS "Best Paint Sold"
new protection and beauty for your home, with quality BPS
house paint

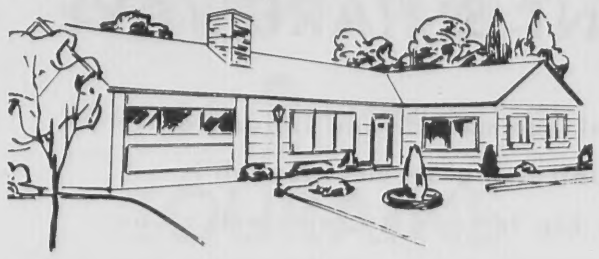

You'll like the way BPS House Paint stands up to sunlight, weather and time. It protects exterior surfaces for years. BPS colors stay fresh and bright longer.

Get the facts about BPS House Paint from our BPS ANSWER MAN

GAL. $7.75

IF YOU ARE GOING TO PAINT YOUR HOME - GET OUR HOUSE LOT PRICE . . . IT'S A GOOD DEAL!

HILL'S
45 MAIN ST. — 475-0102

MARY ANN PASQUALE

Sociology Degree For Miss Pasquale

Miss Mary Ann Pasquale received a bachelor of arts degree in sociology recently at the seventeenth annual commencement exercises of Newton (Mass.) College of the Sacred Heart. Miss Pasquale, one of 161 new alumnae of the liberal arts college for women, is the daughter of Mr. and Mrs. Bernard Pasquale, 147 Chestnut St.

During her college years, she was active in the student academic council, the social committee and the dorm council. She was voted secretary of the sophomore class. As a junior she was on the Freshman orientation welcoming committee and as a senior was head of the dormitory council.

Miss Pasquale prepared for college at Andover High School.

LEE MEIGS CLARK, daughter of Mr. and Mrs. P. H. Clark, 101 Holt Rd., received the degree of associate in arts from Bennett College, Millbrook, N. Y., at its commencement June 6. Miss Clark majored in the liberal arts at the two-year college for young women.

Fire Log

The Andover Fire Department responded to the following calls between June 21 and June 27.

June 21 - Dasa Corp., Stevens St. truck fire; Boston & Maine Railroad, Railroad Ave., accidental alarm; Donald Richmond, off Burnham Rd., brush fire; John Brown, 34 Tewksbury St., heater fire.

June 22 - John Mooney, 7 Washington Ave., electrical fire; Town of Andover, off Burton Farm Dr., brush fire; Donald Richmond, off Burnham Rd., brush fire; Allied Chemical Co., Dascomb Rd., accidental alarm; Town of Andover, Town Dump, dump fire.

June 24 - William Mosher, cor. Clark & Andover Sts, truck fire.

June 26 - Richard Cushing, 10 Dufton Rd., building fire.

June 27 - Brox's Dairy, gasoline washdown at scene of accident on Rte 93.

Printing OF DISTINCTION
The ANDOVER TOWNSMAN
For Your Printing Needs
CALL 475-1943

Central Sixth Graders Present Final Program

Sixth grade pupils at Central Elementary School presented a final assembly prior to the closing of school and their promotion to Andover Junior High School.

Featured in the program were selections sung by the Choral Society and recitations given by Victoria Pascucci, Raymond Petzold, Julia Gibert, Harriet Tuttle and Brett Cook. The announcer was Valerie Bell.

Principal Catherine M. Barrett spoke briefly and awarded gifts at the assembly.

Members of the sixth grade who sang the school song are: Christine Annis, Marta Barry, Randell Bedell, Walter Boland, Amy Broaddus, Rodger Brouillard, Kimberlee Brown, Paula Burrow, Deborah Cairnie, Donald Campbell, Dana Carmichael, Darleen Chase, Charles Cheyne, Florence Connor, Margaret Couch, Patricia Dodd, Loretta Draper, Katherine Driscoll, Thomas Dye, Lydia Eccles, Suzanne Eusden, Jean Farrington, Thomas Gass, Susan Gendron, Debra-Sue Giles, Isla Grant, Eric Halbach, Susan Hannigen, Robert Harris, Pamela Heighton, Christine Henderson, William Hershon and Justine Howe.

Other sixth graders participating were: Thomas Juarez, Cheryl Kearny, Nancy Keith, Jane Ketchen, Peter Knowles, Eric Lee, Bruce Lefebvre, Elaine LeGendre, Jeffrey Locke, Robert Lundergan, David Lux, Rosemary Lynch, Dawn Marshall, Scott Martellini, Arthur McClement, Katherine McCormick, Jane McEwen, William Milne, David Morin, Barbara Nicolaisen, Joseph Normandy, Kathleen O'Connor and Patricia Osborne.

Also included in the class are: Jacqueline Peck, Stephen Peirce, Brian Perocchi, Leslie Pettoruto, Erich Pfeil, Margaret Pike, Janice Piscadlo, Sandra Poleatewich, Wayne Powell, Kim and Laine Prevost, Richard Puma, Richard Remillard, Scott Robb, Beverly Roberts, Stephen Robinson, Rosarie Romano, Richard Romeo, Jennifer Rossig, Amanda Royce, Alan Russell, Susan Ryder, Edward Salbagh, Michael Sadowski, Deborah and Michael Saliby, Fred Saunders, Linda Shea, Calvin and Ronald Smith, Dan Stanwood, James Stewart, Albert Stickney, James Sullivan, Daniele Tallot, Frederick Thomes, Beverly Timmons, Cheryl Tomlinson, Suzanne Trumbore, David Victor, Douglas Viehmann, William Walsh, Jeffrey Waters, Lynne Webster, Carolyn Weeks, Winston Wetmore, Joanne White, Steven Wilbur, Mark Souza and Alison McGoff.

A Massachusetts company is reputed to be the world's largest manufacturer of hack saw frames.

THE ORIGINAL
3 MINUTE CAR WASH
FREE RUSTPROOFING WITH SPRAY WAX PURCHASE
RAPID CAR WASH
330 SO. BROADWAY
LAWRENCE 683-8395
Customer Satisfaction Guaranteed

Your Best ONE-STOP-SHOP for DRESSES & SPORTSWEAR and Shoes For The Entire Family
Foot Flair - Airstep
PARADISE KITTENS
Geppetto
Hush Puppies – E. T. Wright
Spalding Loafers – U.S. Keds
Buster Browns & Dr. Wikler
Women's Shoes to size 12 - Men's to size 14
The Home of Famous Brands
Daniel's
155-161 ESSEX STREET
JUST EAST OF JACKSON ST.
LAWRENCE
682-1474

M. J. KLINOW

The Merrimack Valley's Most Complete Juvenile & Teen Age Furniture Store
CRIBS – BABY CARRIAGES – MATTRESSES – PLAY YARDS - ETC
OUR EVERYDAY PRICES ARE NO HIGHER THAN DISCOUNT PRICES ELSEWHERE
WE HAVE THE BIGGEST SELECTION OF BUNK BEDS UNDER ONE ROOF
475 ESSEX ST. - NEAR HAMPSHIRE ST., LAWRENCE
WE DELIVER ANYWHERE – CALL 686-3172

WE HAVE OVER 40 STYLE FRAMES FOR YOUR UNFRAMED 8 X 10!

Yes, we have over 40 styles of frames in this size alone! You may select from wood or metal, plain or fancy. And, of course, you may make a selection from our many, many custom frames. All are high quality frames you will be proud to display anywhere in your home.

EXPENSIVE? - IT'S UP TO YOU!
PRICES FROM $2.00

SAUNDERS STUDIO
183 ESSEX ST. (At Jackson St.) LAWRENCE
TEL. 682-6544

Graders
l Program

l Remillard, Scott Robb, Beverl a Roberts, Stephen Robinson, Ros arie Romano, Richard Romeo, Ter nifer Rossig, Amanda Royce, Ala Russell, Susan Ryder, Edward Sal bagh, Michael Sadowski, Deborah and Michael Saliby, Fred Saunders Linda Shea, Calvin and Ronald Smith, Dan Stanwood, James Ste wart, Albert Stickney, James Sullivan, Daniele Tallot, Frederick Thomes, Beverly Timmons, Cheri Tomlinson, Suzanne Trumbore David Victor, Douglas Viehmann William Walsh, Teffrey Waters Lynne Webster, Carolyn Weeks Winston Wetmore, Joanne White Steven Wilbur, Mark Souza and Alison McGoff.

A Massachusetts company is reputed to be the world's largest manufacturer of hack saw frames.

Your Best
ONE-STOP-SHOP
for
DRESSES &
SPORTSWEAR
and
Shoes For The
Entire Family
Foot Flair - Airstep
PARADISE KITTENS
Geppetto
Hush Puppies - E. T. Wright
Spalding Loafers - U.S. Keds
Buster Browns & Dr. Wikler
Women's Shoes to size 12
- Men's to size 14
The Home of Famous Brands
Daniel's
155-161 ESSEX STREET
JUST EAST OF JACKSON ST.
LAWRENCE
682-1474

INOW
ck Valley's Most Complete
Teen Age Furniture Store
ATTRESSES - PLAY YARDS - ETC
ARE NO HIGHER
ES ELSEWHERE
ST SELECTION
ER ONE ROOF
PSHIRE ST., LAWRENCE
HERE — CALL 686-3172

40 STYLE FRAMES
FRAMED 8 X 10!
0 styles of frames in this
select from wood or metal,
of course, you may make
any, many custom frames.
frames you will be proud
n your home.
IT'S UP TO YOU!
OM $2.00
RS STUDIO
ckson St.) LAWRENCE
82-6544

WILLIAM B. COLE OF ANDOVER (10 Wolcott Ave.), president of the freshman class at Northeastern University's suburban campus, Burlington, presents a class gift to Arnold E. Hanson, dean of instruction. Looking on is Rosemarie Antic of West Acton. Hanson leaves his administrative post this summer to return to teaching at the university.

Meter Plan Is Tabled

The selectmen have tabled for two weeks, until July 11, the manager's proposal for revamping of the municipal parking meter set up.

The board, and particularly Chairman William Stewart and Selectman Sidney P. White, was reluctant to commit itself Monday to a plan for buying new, better quality meters out of meter revenues over a 36 month period. They were concerned about the possibility of having to ask town meeting for an appropriation if meter income was less than estimated in a recent proposal for improved metering of the business district.

Town Manager Richard Bowen told the board that on a smaller scale, the town already similarly commits itself to cover the salary of a police officer who is hired to be paid out of the parking fund.

Both White and Stewart felt the situations were not parallel, and additionally pointed out that under the terms of the agreement the town would lose the meters and its investment if the meters were not purchased within the alloted time.

Bowen said he felt the meters could bring in a minimum of $15-000 annually and pointed out that parking revenues have run as high as $10,000 here when most meters were in good working order. He said maintenance is a serious problem now because of the age of some meters now in use and the quality of more recent acquisitions.

He added that Town Counsel Frederic O'Brien has said the contract proposal under consideration could be legally entered into. State law requires that all parking revenues be plowed back into purchase of parking areas, servicing and policing of meters etc. In the discussion Monday, at least one selectman said he would rather see present meters reconditioned and any excess funds used for development of added municipal parking.

NASSON HONORS

Glenda Norton, daughter of Mr. and Mrs. Howard Norton, 17 Wildwood Rd., has been named to the spring dean's list at Nasson College.

VIRGINIA P. RECK

Husband & Wife Receive Degrees

Virginia Perry Reck, formerly of Andover, graduated with a BA degree in mathematics from the University of New Hampshire in Durham, June 12.

Her husband, Robert H. Reck, received his master of science degree in electrical engineering. He has been awarded a NASA Scholarship grant at the University of Denver in Colorado where he will begin work towards his PhD next fall.

Highway Rule Now In Effect

Since June 20 it has been legal to pass on the right in Massachusetts, under certain circumstances.

Registrar Richard E. McLaughlin spells it out:

"Passing on the right is authorized only on a multi-lane, barrier-divided highway or on a one-way street.

You may also pass on the right when the vehicle in the left lane is turning left or is preparing to turn left.

The standard requirements of clear visibility and freedom from obstruction remain unchanged for passing on the right.

"This important change brings Massachusetts' laws in line with the National Uniform Vehicle Code now in effect in 43 states of the Union," McLaughlin reports.

CALL 475-1943 FOR
OUR AD TAKER

Moreland Ave. Funds Cleared

Residents of Moreland Avenue have authorized the town to pay the contractor who will put their street in shape for final acceptance directly from private funds held by the town as a performance bond.

The last Town Meeting agreed to accept the street with the understanding that the approval was conditional upon improvement of the street to town specifications. Funds collected from the residents are held in the bank to back this agreement.

The authorization for direct payment was necessitated by the fact that the contractor hired was reluctant to do the work without prior information about who was to pay him and the conditions. The town could not release the funds to other than the residents without their approval.

Teacher On NDEA Panel

Miss June E. Anderson, teacher of French in the elementary grades of Andover public schools, was a panelist for the opening seminar of the National Defense Education Act Institute on French at Tufts University, June 25.

The teacher is one of two itinerant French specialists for local elementary schools.

Guests speakers for the panel were Dr. Wallace Lambert of the psychology department of McGill University and Mrs. Josephine Bruno Pane, instructor at Rutgers University, consultant to the U.S. Office of Education and former director of foreign languages in Medford.

It was brought out in the discussion of foreign languages in elementary school that all research shows that the earlier and more rapidly a child is introduced to a foreign language, the more successful he is likely to be in mastering it. This is of particular interest in Andover which was one of the first communities in Massachusetts to incorporate a foreign language in the elementary school curriculum.

PWP CHAPTER INSTALLATION

Parents Without Partners, Merrimack Vally Chapter #136, recently held its first annual installation following a dinner dance at Spear House, Lowell.

New England regional director of the group, Howard Calish, conducted the installation ceremony for new officers and board members.

TIRED
OF LIFTING
YOUR
GARAGE DOOR?
DO IT
Electrically!
COME SEE OUR
ELECTRIC GARAGE
DOOR DISPLAY
YOU KNOW US . . .
. . . WE KNOW DOORS
EASTERN
Garage Door
SO. CANAL ST. LAWRENCE
MU3-3158

KAPS
LAWRENCE
Gloucester Shop - Lower Level
Great looking
Farahcron®
FARAH®
Slacks
with
FaraPress™
NEVER NEED
IRONING
Elegant, lightweight dress-up slacks. Creases stay in . . . wrinkles stay out! In Black, Light Olive, Ivy Beige, Navy, Light Blue, Dark Olive.
Waists 28" to 44"
Lengths 28" to 34"
$7.00
KORATRON

EXPERT
TV
REPAIRS
RADIO & STEREO
SERVICE
ON ALL MAKES
FACTORY TRAINED SPECIALISTS
ON COLOR TELEVISION
MAGNAVOX - ZENITH - R.C.A. - MOTOROLA -
GENERAL ELECTRIC TELEVISION & STEREO SALES
PHINNEY'S
SERVING ANDOVER & NO. ANDOVER FOR 40 YEARS
93 MAIN ST. • Olde Andover Village • 475-1175

INVESTMENT
SAVINGS ACCOUNTS
4.50% a year
from day of deposit
to day of withdrawal
If you're looking for an outstanding investment, one that provides a good return from the very first day, these accounts are for you. The minimum balance is $1,000 . . . and additional deposits in multiples of $100. Open your Investment Savings Account at any Merrimack Valley National office.
ONLY
30-day
notice of
withdrawal required
Merrimack
Valley
National Bank
Member Federal Deposit Insurance Corporation
and Federal Reserve System

WE Employee Now Retired

Henry Wolfson, 146 Argilla Rd., Western Electric Asst. Manager, Quality Control Engineering, was honored by more than 200 guests at a recent retirement party held in Lawrence.

With more than 37 years' service at Western Electric, he has been at the company's Merrimack Valley Works for the past 12 years. Mr. Wolfson began his career with the Bell System as a development engineer on test equipment and rose through several ranks of supervision in engineering, manufacturing, inspection and test, quality assurance, and statistical quality control to his present position.

Long active in community affairs, he was chairman of the town committee to study municipal costs arising from new housing, whose report is widely used as source material for other communities. Mr. Wolfson has also been president and board member of the American Taxpayers' Assn., finance chairman of the Andover Republican Committee, and the town representative on the Central Merrimack Valley Regional Planning Commission.

A registered professional engineer in both Massachusetts and New York, the Andover man is also a registered patent attorney admitted to practice in the Patent Office and an attorney admitted to practice in New York. He holds a bachelor of science degree from the College of the City of New York, and electrical engineering degree from Brooklyn Polytechnic Institute and a Juris Doctor degree from New York University. A senior member of the American Society for Quality Control, he has presented a number of papers and talks on his specialty.

Among guests present at the party in Mr. Wolfson's honor were his wife and two daughters, Mrs. Eugene Wohl and Mrs. Robert Schlossareck.

NEWS CAPSULES

(Continued from Page One)

auto driven by Martin T. Dispensa, 203 Haggett's Pond Rd. Dispensa said he was watching an oncoming car and did not see the cruiser which Parker had slowed to observe the somewhat fast approach of the third vehicle.

● Philip Chandler of Andover attended the district 9 workshop of the National Association of Purchasing Agents at New Haven College, New Haven, Conn., Saturday, June 18. The district 9 workshop brings together the chairmen and officers of the four chapters of the National Association of Purchasing Agents in New England to discuss programs for the coming year. This also gives them an opportunity to discuss and study their local and national problems in the areas of public relations, membership, professional development and value techniques.

● The appointment of John L. Haggerty of 23 Johnson Rd., Andover, as manager of the Development Planning Office has been announced. Haggerty joined the company in 1963 as program development representative. In his new position, he will be responsible for the planning of the division's future business growth. Haggerty is a Harvard University graduate, holds an MBA from Harvard Business School.

● Erwin H. Neal of Andover was among district administrators and other field personnel participating in a four day leadership training conference at International Headquarters of Little League Baseball in Williamsport, Pa. this week.

● The Central Merrimack Region Transportation Coordinating Committee will meet tonight at 8 p.m. in Mayor Daniel P. Kiley's office in the City Hall, Lawrence. A chairman and secretary will be elected and Joseph M. Manning, planning project director and John C. Powers, director of the right of way bureau of the DPW will speak to representatives from Andover, Lawrence, Methuen and North Andover.

● The School Committee has given Supt. Edward I. Erickson authorization to hire a second junior high school principal this summer for work beginning next January. When the new high school is completed, both the present senior high school and the junior high school will be used to accommodate a mushrooming junior high population. This will create the need for a second junior high school principal.

● David Duncan Jr., 33 Wolcott St., was among officials at Avco's space systems division in Lowell participating in a program Saturday to honor employees for high levels of performance during a company campaign to eliminate errors in workmanship. Some 500 persons attended the Pride Day program. Duncan is assistant manager of manufacturing for the Lowell division.

Duo Concert In Methuen

The Methuen Memorial Music Hall Summer Series of Organ concerts continues, July 6 at 8:30 p.m. with the duo piano and organ playing of Miss Kate Friskin and Ivar Sjostrom, respectively.

A limitless audience of listeners will be able to hear this program in full stereo hi-fidelity by delayed broadcast on FM Radio Station WBCN Boston at 1 p.m. Sunday July 10.

Pianist Kate Friskin's early studies were at Glasgow Athenaeum in Scotland and later study was with Sophie Weisse, Donald Francis Tobey and Tobias Matthay.

She was head of the music department at Abbot Academy from 1949-1959 and is presently a member of the faculty at Longy School of Music, Cambridge.

Organist, Iva Sjostrom of Andover is director of music at Second Congregational Church in Newton. In addition to his position as trustee and chairman of the program committee at the Methuen Hall, he has played in recital and presented choral music here many times.

The program for July 6 includes: Toccata and Fugue in D minor - J.S. Bach; Concerto for Piano in F minor (Allegro Moderato, Largo, Allegro con fuoco) - J.S. Bach; Chorale No. 3 for Organ - Cesar Franck; Variations Symphoniques (Piano and Organ) - Cesar Franck.

The Methuen Memorial Music Hall is a Massachusetts charitable corporation formed in 1946 and operated by a board of trustees on a non-profit basis, to perpetuate the 100 year old organ and hall built especially to display it. The hall is supported by sustaining memberships, $10 a single, or $15 for man and wife. Summer admission is $1.00, adults; 50¢ children.

TAX COLLECTOR

(Continued from Page One)

out that the job description stipulates that a combination of education and experience can be substituted for a college degree.

In answer to another question from White, Bowen said veterans do not have absolute preference. If a competitive exam is held, the town's personnel rules provide that any veteran who passes the examination will receive five additional points and that disabled veterans who pass will receive an additional 10 points. The position is non-Civil Service.

MUSGROVE

(Continued from Page One)

Trust, $10,000; a drug store property facing Main Street, owned by Louise Simeone, $30,000; and land to the rear of an Elm Street filling station, owned by Joseph W. and Margaret C. Connor, $10,000.

Prior to the vote Manager Bowen told the selectmen that "Unless something happens downtown, I think it is going to die. It will just become a quaint place to go on Saturday morning."

In the discussion, Selectman Sidney P. White suggested the Musgrove site could be enlarged by relocating the sidewalk which curves at an angle to Main Street. Several agreed that Elm Square should be redesigned with traffic islands and intersections laid out differently.

hall built especially to display it. The hall is supported by sustaining memberships, $10 a single, or $15 for man and wife. Summer admission is $1.00, adults; 50¢ children.

TAX COLLECTOR

(Continued from Page One)

out that the job description stipulates that a combination of education and experience can be substituted for a college degree.

In answer to another question from White, Bowen said veterans do not have absolute preference. If a competitive exam is held, the town's personnel rules provide that any veteran who passes the examination will receive five additional points and that disabled veterans who pass will receive an additional 10 points. The position is non-Civil Service.

MUSGROVE

(Continued from Page One)

Trust, $10,000; a drug store property facing Main Street, owned by Louise Simeone, $30,000; and land to the rear of an Elm Street filling station, owned by Joseph W. and Margaret C. Connor, $10,000.

Prior to the vote Manager Bowen told the selectmen that "Unless something happens downtown, I think it is going to die. It will just become a quaint place to go on Saturday morning."

In the discussion, Selectman Sidney P. White suggested the Musgrove site could be enlarged by relocating the sidewalk which curves at an angle to Main Street. Several agreed that Elm Square should be redesigned with traffic islands and intersections laid out differently.

Memorial Hall Library

Mrs. Hilton Honored

Mrs. Linwood Hilton, 40 Old South Ln. was guest of honor last Thursday at a dinner party at the Bradford Barn. Mrs. Hilton is retiring today after eight years in the Andover school system which she has served as elementary school librarian at West School.

Joint hostesses paying tribute to their colleague on this occasion were the other four school librarians and three of the Memorial Hall Library staff. Present were Miss Elizabeth Russell, supervisor of work with children, Miss Miriam Putnam, librarian and Mrs. Wolf Berthold, all of the library staff. Also Mesdames Margaret Berry, Tyler Carlton, Ross Eldridge, and Rowland Quinland, school librarians.

Mrs. Hilton received a surprise gift, A RIVER - A TOWN - A POET by Aksel Dreslov. The book is a charming biography of Hans Christian Andersen written in the town of his birth - Odense in Denmark.

Service Demonstration

The demonstration of interlibrary loan service with Memorial Hall Library acting as a sub-regional center has been operating since May 1st. In its first month the library received 142 requests for books or reference information from 18 of the 25 libraries in its service area. 139 books were sent out to the various libraries asking for them. Under the interlibrary plan, a local library will request books which its borrowers want but which it does not own. The sub-regional center mails books to the requesting library, or if it does not own the title, forwards the request to the Boston Public Library.

Communities being served out of Andover are: Amesbury, Boxford, Danvers, Essex, Georgetown, Gloucester, Groveland, Hamilton, Haverhill, Ipswich, Manchester, Merrimac, Middleton, Newbury, Newburyport, North Andover, North Reading, Reading, Rockport, Rowley, Salisbury, Topsfield, Wenham, West Newbury.

Summer Schedule

Summer hours are in effect this week and will continue until September. Remember: Adult and Young Adult departments will be open from 10 a.m. to 9 p.m. weekdays. The Children's room is now open from 10 a.m. to 5 p.m. weekdays. Ballardvale branch is open on Mondays and Thursdays from 2 to 5 and 6 to 8.

The library in all departments is closed on Saturdays and Sundays. Holidays will be observed. Our next is July 4th and we will be closed all day that Monday.

Look Ahead

THE EXPANDING SCIENTIFIC WORLD - TODAY, TOMORROW.

THE NEW INTELLIGENT MAN'S GUIDE TO SCIENCE - Asimov (Including the quaser, genetic code, masers and lasers and new discoveries in oceanography, space, atomic and fuel cell sciences.

MOLECULES TODAY AND TOMORROW - Hyde

THE SHRUB IDENTIFICATION BOOK - Symonds

THE MARCH OF MEDICINE - Glasscheib

COMMUNICATIONS IN SPACE - Taffe

PRIVATE PILOT'S HANDBOOK OF WEATHER - Guery

THRUST INTO SPACE - Hunter (By a designer of space vehicles)

THE ENCYCLOPEDIA OF MANAGEMENT (200 experts answer immediate questions at decision making level) - Heyel

IDEAS AND PEOPLE - PRESENT or past;

THE CONDITIONS OF PHILOSOPHY - Adler (Is philosophy in its dotage? Or still in its infancy? Adventure in Reading list)

CREATIVITY AND TAOISIM - Chang ("Excitingly conducive to reflection")

THE JOHN ADAMS PAPERS - Adams (From the Massachusetts Historical Society's microfilms)

CHARLES DARWIN AND HIS WORLD - Huxley

THE JOURNAL OF JOHN HARROWER - Harrower

WINTHROP'S BOSTON - Rutman (Portrait of a Puritan town)

DISINHERITED: THE LOST BIRTHRIGHT OF THE AMERICAN INDIAN (The unpretty story of the removal of nearly all Indians found East of the Mississippi by 1838)

THE TRAGIC CONFLICT - Hesseltine (Civil War and Reconstruction)

Realty Transfers

Everett J. Hall et ux to Gerald J. Champagne et ux, Marilyn Rd.

Cornelius A. Wood to First Church of Christ Scientist of Andover.

Lawrence C. Barrett to Frank J. Severin et ux.

Annie M. Twomey Est. to Robert T. Boush et ux, Red Spring Rd.

Robert J. Read et ux to George F. Farrell et ux, Strawberry Hill Rd.

Donald L. Howard et ux to Joel R. Labell et al, Highland Ave.

David C. Lockwood et ux to John Niceforo et ux, Riding Academy and Ferndale Aves.

Raymond E. McDonald et ux to David C. Lockwood et ux, Wild Rose Dr.

Potere Inc. to Gerald M. Fannon et uc Argilla Rd.

Donnell A. Stubbs et ux to Arthur G. Driscoll et ux, Poplar Terr.

Subscribe to the TOWNSMAN

tahitian ROYAL

so light in weight . . . so versatile thanks to

MIDDISHADE

"Round-the-Clock Colors"

Dacron/worsteds dashed with subtle and slightly iridescent "Round-the-Clock Colors." Flavored with solid & tri-color effects. **Tahitian Royal** . . . total shape retention—total fashion recall.

$65

"LOOK FOR THAT MARK OF IMPORTANCE"

Elander & Swanton INCORPORATED

54-58 MAIN ST., ANDOVER • CONVENIENT CREDIT ACCOMMODATIONS

Up-Town . . . In Town
$28,000

Authentic Cape with 2 car garage. First floor: Fireplaced living room; carpeted, formal dining room; also carpeted bedroom and bath; breezeway. 2 bedrooms and bath upstairs. Basement has fireplaced family room and half-bath.

- - - - - - - -

South Andover
$19,900

True Cape with single car garage. 6 rooms. 3 bedrooms and 1½ baths. Nice piece of land in wonderful neighborhood. Elementary South School by bus.

- - - - - - - -

Shawsheen Village
$16,900

3 bedroom Single at 10 Sutherland St. 1½ baths. Large living room; family-style kitchen; powder room; first-floor bedroom. 2 twin-size bedrooms and full bath upstairs. Good potential for basement playroom. Plus features: Town sewer connection, wooded lot, bus to Shawsheen School.

- - - - - - - -

Phillips Academy Area
$32,000

Fine Ranch in delightful setting. 2 car garage. Exceptionally well constructed. Many extras. Colonial kitchen, fully equipped; beautiful, fireplaced living room; Pine-panelled breezeway; Jalousied windows; 3 twin-sized bedrooms; 2 full baths. Good potential for family room in basement. Bus to South School.

- - - - - - - -

Parker Forest Area
$32,000

Embankment Ranch on Wagon Wheels Road. Owner's transfer makes this almost new home available at a realistic price. Wall-to-wall carpeting in living room and formal dining room. 2 fireplaces - one in spacious living room, one in family room. 2 zoned heating. 2 full ceramic tiled baths. Beautiful kitchen. Laundry and half-bath on ground level. Master bedroom is spacious. 2 bedrooms are twin-sized. 3½ acres of land. School bus for all schools. Only minutes to Rte. 93. By appointment with any M.L.S. Broker.

JOHN HEWITT
REALTOR

Rita Hewitt, Associate
MULTIPLE LISTING SERVICE
40 ESSEX ST. ANDOVER
475-0973 . 475-1834

How shopping at the CO-OP pays for — weeks of car insurance for 5 Weeks

Here's the story. That's Dorothy, Caroline and Phillip Weeks in the picture. They're the children of Mr. and Mrs. Richard Weeks of Chestnut St., Andover. The Weeks'es are members of the Andover CO-OP and do all their grocery shopping here. With three healthy children to feed that adds up to a lot of groceries bought. But buying at the Andover CO-OP rewards the Weeks'es with more than friendly, interested service and good food at competitive prices. Because at year's end they get a refund check from the CO-OP. For the average family it amounts to a couple of weeks' grocery money. This year, Richard Weeks got enough back to pay his car insurance with. If this seems to suggest that you shop CO-OP for good food, fun, and profit we've made our point.

STEAK SALE

PORTERHOUSE— T-BONE— CLUB— lb 95¢

NEW YORK SIRLOIN lb 89¢

SHORT CUT RUMP lb 1.69

SWIFT'S CANNED HAM 3 lbs 2.89

SWIFT'S PREMIUM SKINLESS FRANKFURTS lb 69¢

WHOLE FIERY RED WATERMELON 21 LB AVG. ea. 89¢

CALIFORNIA CANTALOUPES EXTRA LARGE ea. 29¢

GREEN BEANS FRESH & TENDER lb 23¢

WISE POTATO CHIPS 14 OZ. BAG 43¢

SALADA ICE TEA MIX with Sugar and Lemon 8 PAC PKG 69¢

CHARCOAL BRIQUETS 10 lb bag 59¢

PAPER PLATES 150 COUNT PKG 69¢

KRAFT MARSHMALLOWS Jet PUFFED PKG 19¢

CO-OP SWEET MIXED PICKLES 28 OZ. JAR 35¢

CO-OP GREEN LABEL CATSUP 14 OZ. BOTTLES 2 for 35¢

CO-OP STUFFED OLIVES 5¼ OZ. BUCKET 3 for 1.00

B&M PEA BEANS 13 OZ. TINS 6 for 1.00

OPEN 'TIL 9 THURSDAY AND FRIDAY

CO-OP®

SUPER-MARKET • 68 MAIN ST.

People Are People

The Andover Teachers Association took a giant step last week toward creating a favorable climate for future negotiations with the School Committee under provisions of a new state law which permits municipal employees to bargain collectively.

And in taking a strong position with regard to the raising of standards for secondary school teachers, the association indicates it is fully aware that what is good for Andover is also good for its members.

The professional group would have the school committee establish as local policy a requirement that any high or junior high school teacher who joins the system without a master's degree be given five years to acquire one. The organization further proposes that teachers who do not meet this deadline be subjected to what might be termed "economic sanctions" until the requirement is met. This means no more money, no raises of any sort - increments or otherwise - until the teacher has that master's degree safely tucked away.

It is a tougher proposal than one might have expected from the teacher's association and it seems a reasonable compromise between the position of former school committee chairman Robert Sherman and Supt. Edward I. Erickson. Sherman would give new secondary teachers just three years to catch up with a master's degree requirement and he would set a cut off date beyond which no secondary teacher could be hired who did not already have a masters. Erickson prefers that the town's policy on master's degrees be kept informal, that he not be given additional mandatory requirements to cope with in hiring.

Some sort of compromise is virtually a certainty. The committee appears unified in its desire to take the initiative instead of waiting for the state board to issue a directive. Certainly such thinking is forward looking.

The volume of knowledge, particularly in technical fields, is accumulating at a tremenduous rate and this is having a continual effect on the curriculum of secondary and elementary schools. Students are being introduced at an earlier and earlier age to basic knowledge in subject fields that used to be reserved entirely for high school and college instruction. And they are exposed as children to the broadening influences of a vast communications industry and as never before to museums, travel etc. It stands to reason that all these changes make necessary some adjustment in the educational requirements for teachers.

Whatever agreement is reached July 5, short of a mandatory master's requirement, must be recognized as transitory. The time when candidates for all secondary school teaching positions must arrive equipped with a master's degree is not far off.

But this in itself will be no greater guarantee of educational excellence than the present requirement of a bachelor's degree. As School Committeeman William Doherty pointed out last week, there are degrees and degrees and their value depends a great deal upon the standards of the university or college from which they were obtained.

Which brings us right back to the question of teacher evaluation, administrative judgments about performance on the job, something Virginia H. Cole did not hesitate to point out in the master's degree discussion.

Since the Teachers' Assn. has demonstrated with its position on this issue that it regards teachers as people like other people - humanly influenced by what pinches the pocketbook - why should not further consideration be given to a sound system for teacher evaluation that takes the same fact into consideration?

The Fourth Of July

What has happened to the Fourth of July?

For all the attention Andover pays to the birthday of the greatest nation in the world, the patriots might never have revolted.

What is wrong with keeping alive the tradition of bonfires and parades and band concerts and fireworks displays and spirited oratory? Even in these mobile times there must be enough stay-at-homes to participate in a lively celebration. Such demonstrations may not make patriots, but they encourage a love of country, with feeling.

Perhaps the town's Patriotic Holiday Committee should be expanded to include representatives from other than veterans' organizations - members interested in the Fourth of July as well as Memorial Day.

America is a willingness of the heart.

F. Scott Fitzgerald

What Our Readers Say

Letter to the Ec'tor:

The front page of The Townsman for June 16 informs that two new members have been appointed to the Finance Committee by town meeting's Moderator. Stated also is this: "The finance committee is supposed to be named at the annual Town Meeting."

It is self evident that it is not practical for town meeting's moderator to appoint a finance committee within 5 days of being elected to office and well before having had time in which to assay the annual Town Meeting's directives.

Yet, only last March town meeting was asked to approve what was purported to be an up to date and improved set of by-laws for the town in which was continued the impractical requirement that the moderator appoint a committee of 7 people within 5 days of taking office.

The above is more evidence that annual Town Meeting is well advised to review its by-laws and come up with a set that has the power to return to it a good reputation and the ability to keep its many delegates subservient to its authority.

With very good wish,
Earnestly yours,
Karl Haartz

Down the Years with The Townsman

75 Years Ago - June, 1891

M. T. Stevens, president, and Moses Foster, cashier of the Andover National Bank are enjoying a short trip among the hills of New Hampshire.

George M. Deane of Parker's Drug Store attended the tenth annual meeting of the Massachusetts Pharmaceutical Assn. at Nantasket Beach.

James P. Bryant is having another story added to his house on Morton Street and putting in plumbing and heating apparatus.

A party of Phillips boys were driven to Lowell Tuesday night by W. H. Higgins with his tally-ho.

It has been voted to engage another teacher to be known as a third assistant at Punchard Free School. This will give a teaching force of the principal and three assistants, besides the teacher of music.

Messrs Anderson and Appleman will sell ice cream at Haynes' store next Monday evening during the band concert. Mr. Appleman is an expert in the ice cream trade and the best goods in the market will be served.

50 Years Ago - June, 1916

Burton S. Flagg has purchased a seven-passenger Chalmers automobile.

Miss Isabelle Peters and Miss Gertrude White are spending the summer at Lake Winnipesaukee.

Arthur W. Cole, a Phillips graduate of 1873, and of Yale four years later, now a successful architect in Chicago, spent a day in Andover last week. He had not visited the town for 15 years and was surprised at the great improvements on the "Hill". He called on Miss Emily Carter and Miss Nellie Ellis, at whose houses he roomed when a schoolboy. George T. Eaton and Alfred L. Ripley were classmates in Phillips.

Walter Lawson has entered the employ of the Merrimack Mutual Insurance Co.

Miss Grace Hill, principal of the Bradlee School, is in Dover, N.H. for the summer.

Miss Dorothy Cutler gave a party to a number of friends Saturday. Those present were Isabelle Peters, Gertrude Berry, Dorothy Cutler, Pearl McCollum, Ruth Abbott, Francis Adams, Medwin Matthews, Kenneth Hardy, James Carter and Fred McCollum.

25 Years Ago - June, 1941

A limit for any one water taker of a million gallons a week was decided upon by the Board of Public Works this week following several meetings in which the rapid depletion of the water supply has alarmed authorities.

On Saturday morning the Andover Townsman took over the controlling interest in Smith & Coutts Co., Inc. from David L. Coutts. The Townsman has been printed at Smith & Coutts for the past three years.

The South Church party on the evening of June 19th was a birthday floral festival in honor of Fred Cheever. The flowers which came from the gardens of South Church people for the occasion, were many and beautiful. Flowers symbolize that which Fred Cheever has stood for in South Church these many, many years and he arranged them with artistic effect about the pulpit with never a thought of thanks or praise.

Miss Anna M. Greeley, daughter of James E. Greeley, Summer Street, was among the ten women members of the bar recently admitted to practice in the United States courts.

10 Years Ago - June, 1956

Rev. Henry B. Smith OSA, for some 20 years an assistant priest at St. Augustine's Church, will become pastor and prior of the parish on July 12, succeeding Very Rev. Patrick J. Campbell, OSA, who has been transferred to pastor and prior of Our Mother of Good Counsel Parish, Bryn Mawr, Pa.

Mrs. Carl Elander and daughter May are this week in the midst of an interesting visit to Scandinavian countries.

One of Andover's best known couples, Mr. and Mrs. Charles Newton, celebrated their Golden Wedding last Sunday.

Andoverites driving to Lawrence sometime in the next 20 years may be taking a major route completely different from that of today. Plans for the proposed Route 110 - published for the state department of public works - show such major changes as dead-ending North Main Street and wiping out a lot of McKenney Cir.

Raymond Paolino, son of Mr. and Mrs. Nicholas Paolino, Lovejoy Rd., is one of two Andover boys representing American Legion Post 8 at Boys' State.

William V. Connors, son of Mr. and Mrs. P. John Connors, 20 Brechin Ter., was promoted to Marine Corporal in May while serving with the Second Guard company at Marine Barracks, York Town, Va.

Deputy U.S. Ambassador Reviews Viet Vote Story

by James L. Hofford Feature Writer
New England Press Assn.

Of all the debates on "How to bring peace to Viet Nam?" perhaps one echoes on more than any other. It deals with a question much misunderstood: "What about that Geneva Agreement of 1954? Didn't it provide for free elections in both North and South Vietnam two years after the French forces left?"

Many people I meet still wonder exactly why those Vietnamese elections were never held.

I asked our Deputy Ambassador to Vietnam, William J. Porter, for his views during our recent interview in Saigon. He had a ready reply.

"The answer is," he said with assurance, "that we were fully prepared to have the elections here in the South, but if they were to be held at all, certainly they must be held in the North also. This they wouldn't do."

"Most reports I have heard," I replied, "stated that the United States, which was then supporting the Premier Diem government in Saigon, wouldn't allow the elections on Diem's advice. I thought that he had warned us that if we allowed the elections to be held, that the Communists in South Vietnam would easily win."

The Ambassador disagreed.

"Oh, no," he said. "It's always the old story from the commies .. 'go ahead, you have your elections there, but we're all set up here.'

"The fact is," he emphasized, "Ho Chi Minh would not allow any free elections in the North. Besides this, they (North Vietnam govt.) were keeping the Viet Cong forces in the south as hard core revolutionaries to make sure the vote went their way."

What About the UN?

I asked Mr. Porter about his views on the United Nations taking an active part itself in resolving the conflict . . . either in sponsoring peace negotiations, or via a peace keeping force.

"Well, in view of China's attitude toward the United Nations, it has been our considered opinion that this affair can best be handled outside the U. N."

Another factor he noted was the point that the Saigon Government (Republic of Vietnam) had not made any such request for U. N. assistance. "After all," he added, "the matter of who should be here is (based on) the request of a sovereign government."

This prompted an embarrassing question on my part. Since there had been so many "sovereign" governments of S. Vietnam in the past (8 in the past 26 months), I asked what would happen if a new government came into power - one which wanted to end the war and have U.S. forces leave. Would the U.S. agree to a pull-out now, even if it were asked by Saigon? (There was a recent rumor of a U.S. official saying we wouldn't.)

Ambassador Porter would certainly never have said it. "That is very, very unlikely. In fact, it's so hypothetical, it's not worthy of comment," he said, eager to close that subject.

Press and Censorship

During Premier Diem's administration - through 1963 - a deep amount of hostility was built between the overseas correspondents and the Diem government due to press controls and censorship of any critical reporting.

Although most correspondents I spoke with in Saigon now feel there is a minimum of control for overseas reporters, I asked the Ambassador about the still persistant rumor of censorship.

He replied, "The guys here can write what they want, and mail it out any day. We don't censor," and he said he didn't believe the Ky government censored any American or foreign reporting either. (I agreed. But we didn't get into the situation of local news control of Saigon and S. Vietnamese newspapers, sometimes seen with blank spaces.)

Regarding the overall reporting being done by American Newspapermen, however, Mr. Porter expressed disappointment.

"Frankly," he frowned, "I think the general press coverage - radio and TV in particular - is quite unbalanced, insofar as it tends to concentrate on the more lurid. Every night at home, for example, folks see fighting on TV, but not enough of the enemy and his failures ... or our accomplishments."

Democracy's Future

In spite of all the problems, Mr. Porter was obviously confident about the outcome of all our aid efforts. He cited the results of new industry, schools, and plans for land reform (yet to get off the ground due to Viet Cong resistance, he noted).

"A new generation is growing up here on whom we pin great hopes. These young people are getting schooled in democracy," he said.

"The time is coming when this Republic of Vietnam will be secure."

Elsewhere

The first musical of the summer season at the North Shore Music-Theatre will be Leonard Sillman's "New Faces of 1966". The show is appearing at Beverly prior to a Broadway engagement this fall. Leonard Sillman has been presenting various editions of "New Faces" since 1934. He will personally stage the 1966 version. In the past Sillman has "discovered" such luminaries as Henry Fonda, Van Johnson, Imogene Cocoa, Ronny Graham, Irwin Corey and Eartha Kitt. The show opens Monday, July 4.

Subscribe to the TOWNSMAN

Ambassador Vote Story

ord Feature Writer
d Press Assn.

had been so many "sovereign" governments of S. Vietnam in the past (8 in the past 26 months), I asked what would happen if a new government came into power one which wanted to end the war and have U.S. forces leave. Would the U.S. agree to a pull-out now, even if it were asked by Saigon? (There was a recent rumor of a U.S. official saying we wouldn't.)

Ambassador Porter would certainly never have said it. "That is very, very unlikely. In fact, it's so hypothetical, it's not worthy of comment," he said, eager to close that subject.

Press and Censorship

During Premier Diem's administration - through 1963 - a deep amount of hostility was built between the overseas correspondents and the Diem government due to press controls and censorship of any critical reporting.

Although most correspondents I spoke with in Saigon now feel there is a minimum of control for overseas reporters, I asked the Ambassador about the still persistant rumor of censorship.

He replied, "The guys here can write what they want, and mail it out any day. We don't censor," and he said he didn't believe the Ky government censored any American or foreign reporting either. (I agreed. But we didn't get into the situation of local news control of Saigon and S. Vietnamese newspapers, sometimes seen with blank spaces.)

Regarding the overall reporting being done by American Newspapermen, however, Mr. Porter expressed disappointment.

"Frankly," he frowned, "I think the general press coverage - radio and TV in particular - is quite unbalanced, insofar as it tends to concentrate on the more lurid. Every night at home, for example, folks see fighting on TV, but not enough of the enemy and his failures ... or our accomplishments."

Democracy's Future

In spite of all the problems, Mr. Porter was obviously confident about the outcome of all our aid efforts. He cited the results of new industry, schools, and plans for land reform (yet to get off the ground due to Viet Cong resistance, he noted).

"A new generation is growing up here on whom we pin great hopes. These young people are getting schooled in democracy," he said.

"The time is coming when this Republic of Vietnam will be secure."

Wedding last Sunday.

Andoverites driving to Lawrence sometime in the next 20 years may be taking a major route completely different from that of today. Plans for the proposed Route 110 - published for the state department of public works - show such major changes as dead-ending North Main Street and wiping out a lot of McKenney Cir.

Raymond Paolino, son of Mr. and Mrs. Nicholas Paolino, Lovejoy Rd., is one of two Andover boys representing American Legion Post 8 at Boys' State.

William V. Connors, son of Mr. and Mrs. P. John Connors, 29 Brechin Ter., was promoted to Marine Corporal in May while serving with the Second Guard company at Marine Barracks, Yorktown, Va.

Elsewhere

The first musical of the summer season at the North Shore Music-Theatre will be Leonard Sillman's "New Faces of 1966". The show is appearing at Beverly prior to a Broadway engagement this fall. Leonard Sillman has been presenting various editions of "New Faces" since 1933. He will personally stage the 1966 version. In the past Sillman has "discovered" such luminaries as Henry Fonda, Van Johnson, Imogene Cocoa, Ronny Graham, Irwin Corey and Eartha Kitt. The show opens Monday, July 4.

Subscribe to the TOWNSMAN

MRS. DANA CARROLL

Carroll – Slade

Miss Susan Gifford Slade, daughter of Mr. and Mrs. Benjamin Slade, 39 Bancroft Rd., was married June 25 to Dana Carroll, son of Mr. and Mrs. William R. Carroll of Bethesda, Md.

The Rev. Frederick B. Noss performed the ceremony at South Church. A reception followed at the Lanam Club.

Given in marriage by her father, the bride wore a gown of silk organza over taffeta with lace trim over a silk organza over taffeta slip. She carried a cascade of white marguerites.

Mrs. Edward Reed Kearns was matron of honor for her sister. The bridesmaid was Miss Cathy Carroll, sister of the groom. Both wore identical dresses of cerise shantung in Empire style and carried bouquets of pink and white marguerites.

Miss Joan Marie Slade, cousin of the bride, was flower girl and wore a long dress of white silk trimmed with cerise roses and carried a basket of pink and white marguerites.

Bruce Carroll of Bethesda was his brother's best man. The ushers were Donald A. Cooper and James R. Preer of New York City and Michael Gallantz of Berkeley, Cal.

For her daughter's wedding, Mrs. Slade wore a two-piece dress of oriental blue silk damask with a white orchid corsage and matching veil with velvet bows. The bridegroom's mother chose a costume of pale yellow silk with a white orchid corsage and wore a hat of green and yellow silk flowers.

The bride is a graduate of Andover High School and Swarthmore College. She has just completed two years of graduate studies in Russian and Polish at Harvard University and will continue her studies at Berkeley. Mr. Carroll is a graduate of Walter Johnson High School of Bethesda and Swarthmore College. He will continue graduate work in chemistry at the University of California at Berkeley, where the couple will live.

Andoverites NE Graduates

Graduating at Northeastern University June 19 were 28 Andover students.

In the Class of 1966 were: bachelor of science, college of engineering Richard E. Desroches, 77 Maple Ave. and Malcolm E. Skinner, 67 Walnut Ave; bachelor of arts, college of liberal arts - Elizabeth M. Anderson, 5 Locke St., Stephen P. Anderson, 5 Locke St. and John J. Clark, 152 North St.

Receiving master's degrees were: MA - Stanley E. Butcher, 4 Washington Ave.; MS - Stephen L. Bender, 4 Argilla Rd.; MS - engineering, William M. Aitken, 56 Whittier St., Porter Gridley, 3 Stirling St., James G. Hedrick Jr., 185 Lowell St., William T. Hudson, 151 Osgood St., Robert J. Kingsley, 33 Kirkland Dr., Joseph I. Pelc, 88 Summer St., Edmond Wesolowski, 10 Canterbury St. and George A. Ziegra, 213 Greenwood Dr.

ME - Sheila G. LaMontagne, 63 Chestnut St.; and master of business administration - Anthony S. Didio, 189 River Rd., E. Haffner Fournier, 85 Pembroke Rd., Ramon W. Long, 291 S. Main St., Catherine C. Meaney, 4 Cedar Rd. and George Toscano, 455 Lowell St.

University College degrees: BS - Anthony J. Foresta, 90C Washington Park Dr., Stanley R. Marsh, 84 Union St., Kent D. Stevenson, 10 Robinson St. and Donald J. Zorn, 38 Davis St., with high honor.

Associate in science - Harry G. Chase, 26 Marland St.

Lincoln College, associate in engineering, Douglas C. Anderson, 61 Argilla Rd., with high honor and Mitchell F. Sawaya, 29 Brookfield Rd.

James A. Doyle Receives Degree

James Alan Doyle, son of Mr. and Mrs. James J. Doyle, 49 Reservation Rd., graduated summa cum laude from Harvard University at the 315th commencement exercises.

He received a bachelor of arts degree and was also elected to Phi Beta Kappa.

The Andover High School graduate will begin graduate studies at Havard in the fall. His major subject is biology.

At least the man who accepts advice always has something to blame his failures on.

Casa de Bonelli
INTERNATIONAL
WINE CELLAR
Wines from all over the world!
BONELLI Liquors
FOR DELIVERY
685-5302
64 MAIN ST. NO. ANDOVER

"Daisy of a Deal"
OUR USED CAR GUARANTEE!
100% PARTS & LABOR COVERAGE FOR 100 DAYS OR 4000 MILES –
– Where Can You Top That?
Taylor
BUICK COMPANY, Inc.
599-605 SOUTH UNION ST. - LAWRENCE - 683-9571

Next to your Ability comes your Personal Appearance
MEN'S HAIR COLORING
COCO'S BARBER SHOP
6 Poor St., Shawsheen Square, SHAWSHEEN
PLENTY OF FREE PARKING
PHONE 475-0452

WALK-UP WINDOW OPENS AT 8:30 A.M.
"Right down your alley for TOP-SCORING DIVIDENDS"!
FROM DAY OF DEPOSIT!
Highest Rate on Savings!
4 3/4 %
per annum payable quarterly
NO LOSS OF INTEREST!
These Special Notice Accounts earn from day of deposit to day of withdrawal!
PAID AND COMPOUNDED QUARTERLY

Regular Banking Hours
Monday and Tuesday
9 A.M. to 4:30 P.M.
Wednesday
9 A.M. to 1 P.M.
Thursday
9 A.M. to 4:30 P.M.; 6 to 8 P.M.
Friday
9 A.M. to 8 P.M.

Arlington Trust is Insured by the Federal Deposit Insurance Corporation, an Agency of the United States Government

ARLINGTON TRUST COMPANY
MEMBER - FEDERAL DEPOSIT INSURANCE CORPORATION
Andover Office in Shawsheen Plaza

Bridge Week Is Successful

The Welcome Wagon Newcomers Club reports it had a successful Bridge Week in mid June.

Hostesses for the event: Mrs. T. Gary Buxton, 24 West Parish Dr.; Mrs. Robert Haner, 30 Argilla Rd.; Mrs. John Kennedy, 4 Holly Ter.; Mrs. James Beattie, 4 Tessier Dr.; Mrs. Harvey Steen, 5 Meadowbrook Dr.; Mrs. D. Chandler Young, 50a Washington Park Dr.; Mrs. Arthur Yates, 34 Sheridan Rd.; Mrs. Donald Clapsaddle, 11 Sagamore Dr. and hospitality chairman, Mrs. Paul Moomjian, 14 Hemlock Rd.

NEW YORK TRIP

Mr. and Mrs. John W. McCarthy Jr., 190 Shawsheen Rd. are spending several days in New York. While there, Mr. McCarthy will attend the Mack Truck National Advisory Council for which he is N. E. representative.

TOOL RENTALS

Garden Tiller; Lawn Thatcher; Lawn Vacuum; Power Mower; Chain Saw; Post Hole Digger; Fertilizer Spreader; Hedge Trimmer, Etc.

COLE
PAINT & WALLPAPER CO.
10 MAIN ST 475-1156

KEEP COOL
WITH
MANHATTAN – SPORT SHIRTS – HENLEY JERSEYS
AND

Your feet stay cool in Hush Puppies® shoes.

'Cause they're made of leathers that let your feet breathe: Breathin' Brushed Pigskin™ and new glove-soft leather. Make the sidewalks softer.

REINHOLD'S
13 MAIN ST. 475-0078
S&H GREEN STAMPS

Skirt Sale
$4.00 each

MANY COLORS AND SIZES
MANUFACTURED BY NATIONALLY KNOWN MANUFACTURER

ALSO

WE ARE HAVING OUR SEMI-ANNUAL CLEARANCE SALE OF PIECE GOODS --

MOST EVERYTHING GOING AT DRASTICALLY REDUCED PRICES.

FAULKNER MILLS
FACTORY OUTLET STORE
Faulkner Street, No. Billerica

MRS. ALAN CHARLES SWELUND

Swedlund – Rowland

Miss Mary Allen Rowland and Alan Charles Swedlund were Married June 25 at Christ Church, Hamilton. The bride is the daughter of Mrs. Archer L. Bolton Jr. of North Andover, and Benjamin Allen Rowland of New Castle, N.H. The bridegroom's parents are Mr. and Mrs. James Mitchell of Sterling, Colo.

The Episcopal ceremony was performed by Rev. James Whittemore and Rt. Rev. Archie Crowley, Suffragan Bishop of Michigan.

A reception followed at the home of Mr. and Mrs. Edward Searles Rowland of Hamilton, the bride's brother and sister-in-law.

Given in marriage by her father, the bride wore a gown of ivory linen with Empire bodice, front panel of Swiss lace and chapel length train. With it she wore an heirloom mantilla of point de Venise lace and carried a bouquet of white roses, miniature white carnations and ivy.

Mrs. Peter Best of Boulder, Colo., was the matron of honor. The other attendants were Miss Ann Patton of Springfield, ILL., Miss Nancy Nicola of Denver, Colo., Mrs. Robert Frost of Tustin, Calif., and Miss Pamela Bolton of North Andover. All the attendants wore mint green linen gowns with almond velvet twists at the lifted waists and A-line skirts. They carried yellow marguerites and miniature carnations.

The best man was D. Todd Wadsworth of New York City. The ushers were Daniel Rowland of Oxford, England, and Peter Best, Donald Tegtman and D. John Murchie, all of Boulder, Colo.

The bride's niece, Heidi Rowland, was the flower girl. She wore a mint green dress and carried a straw basket of yellow marguerites and miniature carnations. The ring bearer was Edward Rowland Jr., newphew of the bride.

For her daughter's wedding Mrs. Bolton wore a champagne linen dress. The bridegroom's mother chose a flowered print suit.

The bride is graduate of Concord Academy and the University of Colorado, from which her husband was also graduated.

After a European wedding trip, the couple will live in Boulder, Colo.

Mrs Nixon In DAR Post

Mrs. Thomas Nixon, corresponding secretary for Priscilla Abbot Chapter, DAR, has been named chairman of pages for the National Continental Congress held each April in Washington, D.C.

Her appointment was announced by Mrs. William H. Sullivan, DAR president general.

Mrs. Nixon has been vice chairman of the national pages for six years and has held a number of posts with the Andover chapter including vice regent and regent. She has also been chairman of state convention pages and state recording secretary.

At the national conclave next April, Mrs. Nixon will direct the activities of 350 pages.

SHERATON ROLLING GREEN MOTOR INN IN ANDOVER
WEDDING RECEPTIONS
Tel. 475-5400

SUNOCO
STARLING'S
SUNOCO STATION
FREE PICK-UP and DELIVERY SERVICE
475-9808
205 North Main Street, Andover

Births...

SALACH - A son June 21 at Bon Secours Hospital to Mr. and Mrs. Robert S. Salach, 112 Tewksbury St. The mother was Tania Bouchard.

POIRIER - A daughter June 22 at Bon Secours Hospital to Mr. and Mrs. Robert Poirier, Nancy Cir. The mother was Veronica Sullivan.

GIGAS - A son June 22 at Lawrence General Hospital to Mr. and Mrs. Robert Gigas, 125 Main St. The mother was Stella Coudrubes.

TAYLOR - A daughter, Heather Anne, June 9 at Richardson House, Boston, to Mr. and Mrs. Bruce C. Taylor, 3 Marland St. The mother was Charlotte Batting.

RICHARDS - A son June 24 at Bon Secours Hospital to Mr. and Mrs. Willey Richards, 31 Saunders St. The mother was Mary R. Walsh.

MATTON - A son, June 28 at Bon Secours Hospital to Mr. and Mrs. James Matton, 186 Beacon St. The mother was Jeanne Lamontagne.

MURPHY - A son June 28 at Bon Secours Hospital to Mr. and Mrs. Joseph Murphy, 5 Lucerne Dr. The mother was Virginia Strobel.

NICOSIA - A daughter June 2[illegible] at Bon Secours Hospital to Mr. and Mrs. John Nicosia, 241 Laurel St. The mother was Tosa Papa.

Lenses for movie cameras costing as much as $100,000 apiece have been produced by a Massachusetts firm.

New Manual "HERMES 190" Adding Machines
Adds - Subtracts Multiplies - Credit Balance $99.50
A. K. Thomas Co.
525 ESSEX ST. LAWRENCE
TELS. 683-5359 & 683-5332

Consult

DOUG HOWE
about this question:

July 4th is Independence Day a good time for each of us to analyze his "independence". Do we have enough insurance to be independent of charity in case of a personal disaster? Are we preparing for an independent old age? This agency will survey your risks and insurance policies without obligation to determine whether you are adequately insured.

Douglas N. HOWE
INSURANCE REAL ESTATE
52 MAIN ST. 475-5100

OUR "CARNIVAL OF FUN" TV WINNER WAS:
MR. R. T. SMITH
78 MAIN ST. ANDOVER

S&H GREEN STAMPS
VILLAGE ANNEX TEXACO SERVICE STATION
14 MAIN ST. Near Library ANDOVER
Always The Most Miles For Your Dollar

10 YEARS' OF SERVICE EXPERIENCE ON ALL MAKES AND MODELS OF TELEVISION–
LANNAN'S TV
FACTORY TRAINED COLOR TECHNICIANS
NOW IN STOCK! New Line Of R. C. A. TVs
ON CALL 9 to 9
MONDAY THRU FRIDAY
9 to 5:30 Saturday
15 BARNARD ST. ANDOVER
Tel. 475-1733
RECORDS AT DISCOUNT PRICES

Births...

SALACH - A son June 21 at Bon Secours Hospital to Mr. and Mrs. Robert S. Salach, 112 Tewksbury St. The mother was Tania Bouchard.

POIRIER - A daughter June 22 at Bon Secours Hospital to Mr. and Mrs. Robert Poirier, Nancy Cir. The mother was Veronica Sullivan.

GIGAS - A son June 22 at Lawrence General Hospital to Mr. and Mrs. Robert Gigas, 125 Main St. The mother was Stella Condrubes.

TAYLOR - A daughter, Heather Anne, June 9 at Richardson House, Boston, to Mr. and Mrs. Bruce C. Taylor, 3 Marland St. The mother was Charlotte Batting.

RICHARDS - A son June 24 at Bon Secours Hospital to Mr. and Mrs. Willey Richards, 31 Saunders St. The mother was Marie R. Walsh.

MATTON - A son, June 28 at Bon Secours Hospital to Mr. and Mrs. James Matton, 186 Beacon St. The mother was Jeanne Lamontagne.

MURPHY - A son June 28 at Bon Secours Hospital to Mr. and Mrs. Joseph Murphy, 5 Lucerne Dr. The mother was Virginia Strobel.

NICOSIA - A daughter June 2[illegible] at Bon Secours Hospital to Mr. and Mrs. John Nicosia, 241 Laurel St. The mother was Tom Papa.

Lenses for movie cameras costing as much as $100,000 apiece have been produced by a Massachusetts firm.

New Manual "HERMES 190" Adding Machines
Adds - Subtracts
Multiplies - Credit Balance $99.50
A. K. Thomas Co.
525 ESSEX ST. LAWRENCE
TELS. 683-5359 & 683-5332

Consult

DOUG HOWE
about this question:
July 4th is Independence Day, a good time for each of us to analyze his "independence". Do we have enough insurance to be independent of charity in case of a personal disaster? Are we preparing for an independent old age? This agency will survey your risks and insurance policies without obligation to determine whether you are adequately insured.
Douglas N. HOWE
INSURANCE REAL ESTATE
52 MAIN ST. 475-5100

F FUN" TV WINNER WAS:
R. T. SMITH
ANDOVER
LLAGE ANNEX
SERVICE STATION
lear Library ANDOVER
t Miles For Your Dollar

VICE EXPERIENCE ON ALL
ODELS OF TELEVISION–
AN'S TV
IED COLOR TECHNICIANS
ON CALL 9 to 9
MONDAY THRU FRIDAY
9 to 5:30 Saturday
5 BARNARD ST. ANDOVER
Tel. 475-1733
RECORDS AT DISCOUNT PRICES

MRS. RICHARD NICHOLAS GRIECO
(Bachrach)

Grieco -- Ballard

e marriage of Miss Diane land Ballard, daughter of Mrs. ce A. Ballard of Centerville, the late Mr. Ballard, to Rich- Nicholas Grieco, son of Mr. Mrs. Nicholas Grieco, 50 Wil- St., took place June 18 in st Church, Andover.

ev. Warren Johnson of South gregational Church, Center- , performed the ceremony. A den reception followed at the e of Mr. and Mrs. Thomas as of Andover.

ven in marriage by her her, George Ballard Jr. of e, Md., the bride wore a white lish net Empire A-line gown, roidered with Guipure and se lace, with a detachable . A matching headpiece held long veil of silk illusion, and carried a round bouquet of anotis.

rs. Thomas Thomas of And- , the matron of honor, wore Empire gown of white Val lace matching headpiece. Her bou- combined white sweet peas baby's breath and rhododen- leaves.

entically gowned, the brides- s were Miss Valerie Gesner Fall River and Mrs. Charles ut of Ocean Gate, N.J.

he bridegroom's niece, Miss Thomas of Andover, was flower girl. She wore a white ss-embroidered cotton dress carried a nosegay of baby's eath.

helo Sapienza of Andover, was best man. The ushers were mas Thomas, Michael Sapienza Anthony Sapienza, all of And- .

or the wedding of her daughter, s. Ballard wore a silk chiffon ted dress in muted shades of s green and pink with moss n accessories. The bride- oom's mother chose a pale silk dress with matching ac- ories.

he bride was graduated from nstable High School and earlier month from Mt. Holyoke Col- .

An alumnus of Brooks School, her husband was graduated from Boston College and received his master's degree from New York University. He is executive vice-president of Grieco Bros., Inc., Lawrence.

Following a Caribbean cruise, the couple will reside at 52 William St.

A Boston publishing house brings out an average of more than four new books a week.

AWARDS RECEIVED

Frank Sapienza, senior, son of Mr. & Mrs. Angelo A. Sapienza of 33 Wildwood Rd., and Thomas S. Drake, freshman, son of Mr. & Mrs. Sherman F. Drake of 53 Phillips St., both in Andover, have been awarded school numerals and letters for participation on this year's varsity and junior varsity lacrosse teams respectively.

LACROSSE MEN

William Bennett and Anthony Sapienza, both of Andover, recently received numerals as members of the University of Pennsylvania freshman Lacrosse team. This spring the Quaker yearlings posted a 7-2 record.

F. W. BRADLEY
INSURANCE
TEL. 475-4400

Lower rate

Flameless electric heating has a lot to offer — clean, quiet, trouble-free. And it's surprisingly low in cost in spite of its superior benefits. Operates on a special Total Electric rate that also saves up to 40% on all other household electricity used. Come in or call for more information.

MASSACHUSETTS ELECTRIC
New England Electric System
370 ESSEX ST., LAWRENCE 683-9511

AMMOND ORGANS
AKAUER IANOS
KNUEPFER & DIMMOCK, Inc.
HE MUSIC HOUSE SINCE 1896
ESSEX ST. LAWRENCE,
688-6061

THE MERRIMACK VALLEY'S EXCITING FURNITURE STORE

Leone's sets the scene for
a Summer Full of Living

THOSE WONDERFUL LAZY SUMMER DAYS ARE UPON US — ENJOY THEM NOW AS NEVER BEFORE WITH THE LAWN, PATIO OR PORCH SETTING YOU'VE PROMISED YOURSELF. NEVER HAVE YOU SEEN SUCH AN ENTRANCING DISPLAY OF SUMMER FURNITURE AS IS TO BE SEEN HERE NOW!

Shown above: Prestige DeLuxe Tete-a-Tete. Extra large size. Umbrella table. 2-piece cushions. 6" solid wheels. Also in stock, matching DeLuxe Chaise Lounge with 4-position back and DeLuxe Club Chair with 2-piece cushions.

With the ever growing trend to outdoor living and enjoyment have come new developments and designs in outdoor furniture. Styled for the ultimate in casual living and fabricated to withstand the ravages of the sun and weather. You'll thrill to our showing and you'll be thrilled by the savings Leone's prices reflect. We illustrate here but a few of the hundreds of pieces that await a place in your summer scheme of things.

Prestige California
REDWOOD
Outdoor Furniture

The Prestige line by Cortland is out-of-the-ordinary Redwood. All pieces are made of clear, old growth California Redwood . . . kiln dried and 2" thick. Exceptional beauty of finish and the sag-proof spring bases and hardware are heavily plated to prevent rust. Luxuriously, 3" thick reversible cushions are filled with 100% shredded polyfoam and covered with a choice of water-repellent, fast colored duck fabrics in extra heavy Bullfighter Plaid, a gay colorful Granada Print or solid green army duck.

ASK ABOUT OUR "TOUT-LE-TEMP" IRON PIECES, DESIGNED TO LEAD A DOUBLE LIFE.

OPEN EVERY NIGHT 'TIL 9
SATURDAYS 'TIL 5:30

Leone's
225 BROADWAY • METHUEN • 686-6197
ILLUMINATED PARKING AREA

A man has two sources of education — the one which he receives from others and the one he receives from himself.

TREE CUTTING
CLEARING CONTRACTOR
TREE TRIMMING
Gerald Levesque
MU2-8067

PRIDE 'N JOY DIAPER SERVICE, INC.
P. O. BOX 1023 LAWRENCE
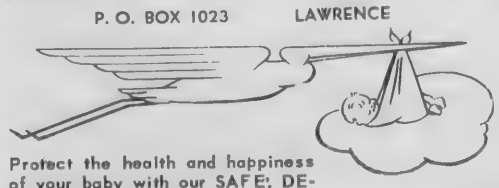
Protect the health and happiness of your baby with our SAFE; DEPENDABLE service!
For further information . . . DIAL 688-5454

Concert Series Begins July 6

R. Rice Nutting, organist and director of music at Boston's Park Street Church is presenting the third annual series of Freedom Trail Concerts on organ and chimes.

The concerts will be given Wednesdays at 12:10 p.m. and Sundays at 6:45 p.m., July 6 through August 7. They are open to the public without charge. A special invitation is extended to summer visitors.

Each program will begin with our national hymn, "America," written in Andover by the Rev. Dr. Samuel Francis Smith and first played 135 years ago for a children's July 4th celebration at the historic church - third site on the Freedom Trail - by the famed organist, Lowell Mason, who introduced music to the public school curriculum.

The series will cover the baroque, classical, romantic and modern periods represented in works by French, German, English, American, Italian and Flemish composers.

Merrymeeting Plans Are Set

The fun of cooking "angels on horseback", preparing "blushing bunny" or eating a walking salad awaits the girls attending the Girl Scouts' Camp Merrymeeting. Directed again this year by Mrs. G. Earle Camber of Wilmington, the day camp will offer an enriched program, highlighted by crafts, archery, and outdoor cooking. Special emphasis wil be placed on conservation and nature by Jeanette Perreault who has been trained in the Audubon Nature Courses.

Members of the staff will also include Irma Dow, Tewksbury, craft consultant; Audrey Schwartz, Billerica, nurse; Virginia Bruce, and Marie Turner, Billerica; Eleanor Cleary, Frances Rasmussen and Ruth Filipowicz from Wilmington; all Unit leaders for the first session, July 5-14. Coming as Unit assistants are Patricia Mitchell from Billerica; Florence Rezendes, Shirley Lyons and Shirley Zimmerman from Wilmington, Muriel Meuse from Andover.

These women are experienced Girl Scout leaders.

By. Carolyn Keed
English
7th grade

How to be a good decorator

To be a good decorator you should have a good cultural back-ground and a good education In every field. It is desire-able to have had some world travel so to devolope good taste. You should also be able to get along with other people, because in a business such as this you meet all kinds.

After you have had a good education it is wise to serve an apprentic-eship with a professional decorator.

To be a good decorator you should have more interest in ~~true~~ beauty than money.

Advice from the Young

Only one store in the Merrimack Valley fills all these requirements! INVESTIGATE

The Studio Shoppe
FURNITURE
Colonial – Modern – Provincial
35 MANCHESTER ST. GALLERIES LAWRENCE
FORMERLY THE WASHINGTON SCHOOL
Daily 10 to 9 Wednesday & Saturday 10 to 5

LEGALS

(Other Legals on Page 19)

TOWN OF ANDOVER
PUBLIC HEARING

A public hearing will be he in the Conference Room, seco floor, Town Hall, Andover, Mas achusetts, on Thursday, July 1966, at 7:30 P.M. on the petiti of RUTH M. BOLTON of 15 Ge eva Road, Andover, Massachuset for a variance from the requir ments of Article VIII, Section V, of the Zoning By-Law to allow division of a lot, with two hous situated thereon into two separa lots, leaving both lots with insu ficient frontage and area, alo with questionable yard requir ments (side, front and rear) Pr perty is located in a Single Res dence C. Zone as shown on Assessors Map 175 as lot 5 &

BOARD OF APPEA
ALFRED W. FULLER, Chairm
Dates of Issue
June 23 and 30, 1966

MORTGAGEE'S SALE OF REAL ESTATE

By virtue and in execution the power of sale contained in certain mortgage given by RICH ARD E. MERRILL and LOIS MERRILL, as Tenants by the E tirety, husband and wife, both Andover, Essex County, Massac usetts, to Andover Finance Com pany, a corporation duly esta lished under the laws of the Com monwealth of Massachusetts, ha ing its usual place of business said Andover, dated May 6, 196 recorded with North District Ess Registry of Deeds Book 1033, Pa 46, of which mortgage the unde signed is the present holder, breach of the conditions contain in said mortgage and for the pu pose of foreclosing the same, w be sold at PUBLIC AUCTION, THE PREMISES No. 298 Sale Street, ANDOVER, MASSACHU ETTS, ON THURSDAY JULY 1966, AT 11 O'CLOCK A.M., and singular the premises d scribed in said mortgage, to wi

A certain parcel of land w the buildings thereon, situated said Andover and being shown Lot A on a Plan entitled "Pl of land in Andover, Mass., as su divided for the Estate of Jose Wright, scale 1" - 50', Decemb 1961", Clinton F. Goodwin, Re Prof. Eng., recorded with Ess North District Deeds as Pl #4455, Said premises are substa tially bounded and described follows: -

WESTERLY by Salem Street two (2) measurements toget totaling, one hundred eighty (18 feet; NORTHERLY by Lot B, shown on said Plan, four hundr and 55/100 (400.55) feet; EAS ERLY by land now or formerly Abbott, as shown on said Pla one hundred forty-seven and 5 100 (147.51) feet; SOUTHERL by land of Dea in three (3) me surements, as shown on said Pla together totaling three hundr forty-nine (349) feet. Said parc containing 1.37 acres of land, mo or Less, according to said Pla

Being the same premises co veyed to Richard E. Merrill a Lois A. Merrill, husband and w as Tenants by the Entirety Deeds of John W. Kingsbury, ux., dated April 9, 1965, recor ed in said Registry.

The premises will be sold su ject to a first mortgage to Suff Franklin Savings Bank, dated M 8, 1965, recorded with said Re istry of Deeds Book 1[illegible] 45.

The said premises will also sold subject to any and all un taxes and other municipal ass ments and liens.

Fifteen hundred dollars will required to be paid in cash the purchaser at the time and pla of the sale. Other terms will announced at the sale.

ANDOVER FINANCE COMPAN
Mortgage
by ARTHUR HEIFE
Treasur

Samuel Resnik, Atty.
Musgrove Bldg.
Andover, Mass.
Ju-30-'-

SHERATON ROLLING GREEN MOTOR INN IN ANDOVER
WEDDING RECEPTIONS
Tel. 475-5400

WGBH-T
Channel 2 Highlights, J
Sunday, July 3
6:00 - OPEN MIND Arthu
ern, the United States' Per
representative to the Uni
ons, joins host Eric G
8:00 - BOSTON SYMPHO
ESTRA Eric Leinsdorf c
mer's "Siefgried Id
mphony No. 9 by Beetho
e Harvard Glee Club, R
oral Society, the New
nservatory Chorus and
e Marsh, soprano; Eur
rts, alto; Richard Gas
or; and Thomas Paul
ecorded Oct. 19, 1965 at Sy
)
10:00 - SAKI: THE IMP
RIES OF H. H. MUN
limitable Lady Bastable (
rt) and her friends retur
gular series of dramati
Munro stories. Tonight
mpeding of Lady Bas
edni Vashtar", "The
e Dairy" and "A Defensi
".
Monday, July 4
7:30 - USA: WRITERS
ished journalist Richard
scusses the work of the An
urnalist.
9:00 - MOMENT OF IM
werful documentary on
ash, and the investigatio
llows.
10:30 - FOCUS '66 The
ished journalist Frank
rmerly of CBS, is host
w weeknight series in wh
's news is analyzed in
esday, July 5
7:00 - THE CREATIVE P
enes from four Sean C
assics: "Purple Dust", "
a Gunman", "Juno a
ycock" and "Bedtime
nger-narrator is Liam
ungest of the well-known
Brothers.
7:30 - ELLIOT NORTO
EWS Leonard Silman, pr
the musical revue "New
1966" joins Mr. Norton.
8:00 - PLAY OF THE
Legend of Lovers" by Jea
stars Piper Laurie a
lle in a play which re-te
rous Orpheus and Eurydi
d.
10:30 - FOCUS '66 Fran
host for this nightly
porting in depth on natio
ernational affairs.
dnesday, July 6
7:00 - CINEPOSIUM Tw
s by animator Sam W
o Bravely Dares" an
urself" - are analyzed
k reviewer-writer Ruth
y and animator Les Go
8:00 - HIGH ADVENTURE
WELL THOMAS Lowell T
ts the Congo, traveling t
ake-infested undergrowth
untains of the Moon, In
a hippopotamus hunt
he Congo king, a sess
of catching poisonous r
scientist Paul Lelou
game hunt with the leg
rist Pollet of Belgium.
9:30 AT ISSUE The contr
r Congress and ethics
ed.
Thursday, July 7
7:30 - BRATTLE STREET
"A Hard Look at Am
reign Policy" debated by
chelling, director, Cent
rnational Affairs, Harva
e Cohen, professor o
vard; Kenneth Waltz, pro
politics, Brandeis; an
mer, associate editor,
, Roy Macridis, profes
tics, Brandeis Universit
tor. (new series)
- SCIENCE REPO
Charles Berry of the M
craft Center joins M.I.
er John Fitch to tell h
Determining man's abi
t to space flight.
day, July 8
0 - MUSICMAKERS OF
E RIDGE In the hom

FLOWER
TELEGRAP
EVERYWHE
Olde Villa
Flower S
OLDE
ANDOVER VILL
Main St. (REAR) Free P
475-4821

LEGALS

(Other Legals on Page 19)

TOWN OF ANDOVER PUBLIC HEARING

A public hearing will be he in the Conference Room, seco floor, Town Hall, Andover, Ma achusetts, on Thursday, July 1966, at 7:30 P.M. on the petiti of RUTH M. BOLTON of 15 Ge eva Road, Andover, Massachuse for a variance from the requir ments of Article VIII, Section V of the Zoning By-Law to allow t division of a lot, with two hous situated thereon into two separa lots, leaving both lots with insu ficient frontage and area, alo with questionable yard requir ments (side, front and rear) Pr perty is located in a Single Res dence C. Zone as shown on t Assessors Map 175 as lot 5 &

BOARD OF APPEA

ALFRED W. FULLER, Chairm

Dates of Issue
June 23 and 30, 1966

MORTGAGEE'S SALE OF REAL ESTATE

By virtue and in execution the power of sale contained in certain mortgage given by RICH ARD E. MERRILL and LOIS A MERRILL, as Tenants by the E tirety, husband and wife, both Andover, Essex County, Massac usetts, to Andover Finance Co pany, a corporation duly esta lished under the laws of the Co monwealth of Massachusetts, ha ing its usual place of business said Andover, dated May 6, 196 recorded with North District Ess Registry of Deeds Book 1033, Pa 46, of which mortgage the unde signed is the present holder, breach of the conditions contain in said mortgage and for the pu pose of foreclosing the same, w be sold at PUBLIC AUCTION, THE PREMISES No. 298 Sal Street, ANDOVER, MASSACHU ETTS, ON THURSDAY JULY 1966, AT 11 O'CLOCK A.M., and singular the premises d scribed in said mortgage, to wi

A certain parcel of land w the buildings thereon, situated said Andover and being shown Lot A on a Plan entitled "Pl of land in Andover, Mass., as su divided for the Estate of Jose Wright, scale 1" - 50', Decemb 1961", Clinton F. Goodwin, Re Prof. Eng., recorded with Ess North District Deeds as Pl #4455, Said premises are substa tially bounded and described follows: -

WESTERLY by Salem Street two (2) measurements togeth totaling, one hundred eighty (18 feet; NORTHERLY by Lot B, shown on said Plan, four hundr and 55/100 (400.55) feet; EAS ERLY by land now or formerly Abbott, as shown on said Pl one hundred forty-seven and 5 100 (147.51) feet; SOUTHERL by land of Dea in three (3) me surements, as shown on said Pla together totaling three hundr forty-nine (349) feet. Said parc containing 1.37 acres of land, mo or Less, according to said Pla

Being the same premises co veyed to Richard E. Merrill a Lois A. Merrill, husband and w as Tenants by the Entirety Deeds of John W. Kingsbury, ux., dated April 9, 1965, recor ed in said Registry.

The premises will be sold su ject to a first mortgage to Suffo Franklin Savings Bank, dated M 6, 1965, recorded with said Re istry of Deeds Book 1033, Pa 45.

The said premises will also sold subject to any and all unpa taxes and other municipal asses ments and liens.

Fifteen hundred dollars will required to be paid in cash the purchaser at the time and pla of the sale. Other terms will announced at the sale.

ANDOVER FINANCE COMPAN
Mortgage
by ARTHUR HEIFE
Treasur

Samuel Resnik, Atty.
Musgrove Bldg.
Andover, Mass.
Ju-30-

SHERATON ROLLING GREEN MOTOR INN IN ANDOVER
WEDDING RECEPTIONS
Tel 475-5400

WGBH-TV

Channel 2 Highlights, July 3-9

Sunday, July 3

6:00 - OPEN MIND Arthur Goldberg, the United States' Permanent Representative to the United Nations, joins host Eric Goldman.

7:00 - BOSTON SYMPHONY ORCHESTRA Eric Leinsdorf conducts Wagner's "Siefgried Idyll and Symphony No. 9 by Beethoven with the Harvard Glee Club, Radcliffe Choral Society, the New England Conservatory Chorus and soloists Phyllis Marsh, soprano; Eunice Alberts, alto; Richard Cassilly, tenor; and Thomas Paul, bass. Recorded Oct. 19, 1965 at Symphony Hall)

7:00 - SAKI: THE IMPROPER STORIES OF H. H. MUNRO The inimitable Lady Bastable (Martita Hunt) and her friends return in this regular series of dramatizations of Munro stories. Tonight: "The Stampeding of Lady Bastable", "Tedni Vashtar", "The Way to the Dairy" and "A Defensive Diamond".

Monday, July 4

7:30 - USA: WRITERS Distinguished journalist Richard Rovere discusses the work of the American journalist.

9:00 - MOMENT OF IMPACT A powerful documentary on a plane crash, and the investigation which follows.

10:30 - FOCUS '66 The distinguished journalist Frank Blair, formerly of CBS, is host for this new weeknight series in which the day's news is analyzed in depth.

Tuesday, July 5

7:00 - THE CREATIVE PERSON Scenes from four Sean O'Casey classics: "Purple Dust", "Shadow of a Gunman", "Juno and the Paycock" and "Bedtime Story". Singer-narrator is Liam Clancy, youngest of the well-known Clancy Brothers.

7:30 - ELLIOT NORTON REVIEWS Leonard Silman, producer of the musical revue "New Faces 1966" joins Mr. Norton.

8:00 - PLAY OF THE WEEK "Legend of Lovers" by Jean Anouilh stars Piper Laurie and Sam Wanamaker in a play which re-tells the famous Orpheus and Eurydice legend.

10:30 - FOCUS '66 Frank Blair is host for this nightly series, reporting in depth on national and international affairs.

Wednesday, July 6

7:00 - CINEPOSIUM Two cartoons by animator Sam Weiss - "Who Bravely Dares" and "Be Yourself" - are analyzed by film critic reviewer-writer Ruth Waterbury and animator Les Goldman.

8:00 - HIGH ADVENTURE WITH LOWELL THOMAS Lowell Thomas visits the Congo, traveling through cave-infested undergrowth to the Mountains of the Moon. Included are a hippopotamus hunt with a late Congo king, a session in the art of catching poisonous reptiles with scientist Paul Leloup and a game hunt with the legendary artist Pollet of Belgium.

9:00 AT ISSUE The controversy over Congress and ethics is debated.

Thursday, July 7

7:30 - BRATTLE STREET FORUM "A Hard Look at American Foreign Policy" debated by Thomas Schelling, director, Center for International Affairs, Harvard; Jerome Cohen, professor of law, Harvard; Kenneth Waltz, professor of politics, Brandeis; and Otto Eisner, associate editor, Boston Globe. Roy Macridis, professor of politics, Brandeis University, moderator. (new series)

8:30 - SCIENCE REPORTER Charles Berry of the Manned Spacecraft Center joins M.I.T. reporter John Fitch to tell how we are determining man's ability to get to space flight.

Friday, July 8

8:00 - MUSICMAKERS OF THE BLUE RIDGE In the homes of North Carolina' mountain folk cameras watch as Bascom Lunsford and his fellow mountain dwellers sing folk music of the Blue Ridge.

9:00 - THE PIT by Norman Hartweg. The story of an old man who tries to help Mary Alice Vegetable out of the hole into which she has fallen, the comic satire was produced at Channel 2, with outstanding Greater Boston actors.

Saturday, July 9

8:00 - STORIES OF GUY DE MAUPASSANT Three stories about foolish wives who think of unusual ways to get revenge on their errant husbands.

9:00 - SPORT OF THE WEEK New England Amateur Tennis Championships. Men's singles final from the Newton Squash and Tennis Club. Bud Collins, Boston Globe, commentator.

CALL 475-1943 FOR OUR AD TAKER

FLOWERS TELEGRAPHED EVERYWHERE
Olde Village Flower Shop
OLDE ANDOVER VILLAGE
Main St. (REAR) Free Parking
475-4821

League Seeks New Voters

Mrs. John Atanasoff, chairman of the voters' service committee of the League of Women Voters, recently outlined plans for the group at a meeting at her home.

In an effort to reach a large number of potential voters in Andover, committee members are addressing more than 1,000 postcards to unregistered adults in the town. Within three weeks, the cards will be mailed to all qualified residents urging them to register before August 13 in order to vote in the Sept 13 primary.

Members of the League's voters' service committee are Mrs. John Shepherd, Mrs. Francis Witt, Mrs. Charles Cappetta, Mrs. T. Gary Buxton, Mrs. Francis Hill Jr., Mrs. Robert Kenney, Mrs. John Perlowski, Mrs. George Sherrerd, Mrs. David Stockweather, Mrs. David Duncan, Mrs. Crayton Bedford, Mrs. Jack Kyger, Miss Ruth Hayes, Mrs. Lee Von Duyke, Mrs. Vartkes Sohigian, Mrs. Thomas Swift and Mrs. Peter Rave.

NEW MEMBERS

Lawrence Paint & Glass Co., Sherwin Williams Co. and Towers Motors Parts Corp. are among new members of the Merrimack Valley Auto Body Assn.

R. N. Sharpe
AUCTIONEER
475-6138

HOUSE of the WEEK
NEW LISTING
Beautiful, spacious Ranch on nicely landscaped lot. 33,000 sq. ft. Well located on fine residential street. Large fireplaced living room; formal dining room; excellent kitchen plus 3 twin-sized bedrooms. Lower level is being developed into family room with fireplace and another bedroom and bath. All this plus large, 32 x 16 swimming pool.
BRADLEY REAL ESTATE
126 MAIN ST. ANDOVER 475-2529

IT'S A MIGHTY GOOD FEELING . . .

. . . TO HAVE READY CASH IN AN ANDOVER SAVINGS ACCOUNT

"Because with regular deposits plus the generous dividends Andover Savings pays here's one investment that never lets you down . . . is always "on the grow" . . . and that adds up to a mighty good feeling as far as I'm concerned."

LATEST DIVIDEND

REGULAR ACCOUNTS 4 1/4 % Per Annum

NOTICE ACCOUNTS 4 3/4 % Per Annum

DIVIDENDS PAID QUARTERLY

Andover savings bank
INCORPORATED 1834

3 convenient offices
- 61 Main Street, Andover
- Gaunt Square, Methuen
- 108 Main Street, N. Andover

A MUTUAL STABILITY SAVINGS BANK

Mrs. Cleveland Gilcreast, 243 Highland Rd., recently attended Wheaton College's annual alumnae weekend.

ANDOVER

New England Farmhouse

$23,500! Barn Red, 150 year old, charming 7 room home. Lovely ¾ acres of land with flowering shrubs, shade trees and picnic area. Surrounded by expensive homes. 4 rooms on first floor including half-bath; 15 x 22 living room; den or bedroom. Kitchen and dining room were old shoe shop with original, exposed brick fireplace, beamed ceiling and loft. 3 bedrooms and bath up. Lots of good closet space including closet to hide from Indians. Tool house and garage.

LEE DODD Realty

Catherine Bruno, Associate

One Post Office Ave. Andover

475-2625 • 475-4759

Andover Doctor Continues Study

Peter D. Evans, MD, of Andover is among 20 physicians who will begin postgraduate training in the Mary Hitchcock Memorial Hospital residency program in Hanover, N.H. July 1. He will take his residency in medicine.

Dr. Evans is a graduate of Harvard College, and Harvard Medical School and he was both an intern and a resident at Dartmouth Affiliated Hospital, Hanover.

The former U.S. Navy Medical Corps lieutenant and his wife, Susan Appleton Evans, live with their three children at 47 Woodland Rd.

We have life insurance, too!

WILLIAM H. ASH INSURANCE AGENCY

3 MAIN STREET - ANDOVER

PHONE 475-5679

MRS. ROBERT VAN DYKE CECILL

Cecill – Ladd

The Cochran Chapel at Phillips Academy was the setting June 25 for the marriage of Miss Elizabeth Ladd, daughter of Mr. and Mrs. William Ladd of Spring Hill Farm, Winchester, N.H., to Robert Van Dyke Cecill, son of Mr. and Mrs. John Cecill Jr. of Boxford.

Rev. John Crocker of Andover, performed the ceremony, and a reception followed at the North Andover Country Club.

Mr. Ladd escorted his daughter, who wore her paternal grandmother's wedding gown of ivory satin and lace with matching lace veil. She carried gardenias and stephanotis.

Miss Diana Roberts of Milton, was the maid of honor. She wore an A-line full-length gown of blue linen and a natural straw picture hat. Her flowers were yellow marguerites, gladioli florets and ivy.

The bridesmaids, with identical gowns and flowers, were Miss Cynthia Ross and Miss Janet Ross of Boxford, Miss Nancy Ames of North Easton and Miss Mary Elizabeth Abell of Milton.

The bride's cousins, Katherine and Donald Stewart Jr., of West Hartford, Conn., were the flower girl and ring bearer.

Robert O'Driscoll of Philadelphia, was best man. Ushering were the bride's brothers, James and William Ladd II, of Winchester, N.H., Gary Sitcer of Pittsfield, Paul Nelson of Rochester, N.Y., and Ian Gardiner of Topsfield.

For her daughter's wedding, Mrs. Ladd chose a pink silk dress, white accessories and a corsage of white orchids. The bridegroom's mother wore a light blue dress and jacket with matching accessories and white orchids.

An alumnus of Milton Academy, the bride was graduated from Boston University School of Nursing. She was presented at the Debutante Cotillion in 1962 and is a member of the Vincent Club. She is the granddaughter of Dr. and Mrs. William Ladd of Chestnut Hill and of Mr. Everett Ross of Sharon and the late Mrs. Ross.

Her husband was graduated from Phillips Academy and is attending Colgate University where he is a member of Sigma Chi Fraternity.

After a wedding trip to Maine, the couple will live in Hamilton, N.Y.

Two Appointed At LG Hospital

The Lawrence General Hospital recently announced the following promotion and two appointments to its staff:

Mrs. Helen Johnson, R.N. was promoted from Head Nurse to Nursing Service Supervisor. A graduate of the hospital's Nursing School, she had been Head Nurse since 1962.

Douglas Allan was named Director of Personnel and will also direct both internal and external public relations.

Miss Julia Johnson, R.N. was appointed to the newly created post of Asst. Director of Nursing Service. She has been a Hospital Supervisor since 1957.

A Massachusetts plant is the largest manufacturer of machinery for delinting and hulling cottonseed, a process preliminary to the extraction of cottonseed oil.

STEVENS GRADUATE

Donald Moore, 8 Lillian Ter., graduated from Stevens Institute of Technology, Hoboken, N.J. June 11. He received a bachelor's degree.

AFS Receives Welcome News

The placement of a second American Field Service International Scholarship Student in Andover was confirmed this week.

Miss Medkham Thammavong from Vientienne, Laos, will spend the coming school year as a member of the family of Mr. and Mrs. Robert H. Klie, 17 Rolling Ridge Rd. The first student placed for the coming year is Miss Paulina Howarth, of England, who is to live with the family of the Rev. and Mrs. J. Edison Pike, Central St.

Medkham, the daughter of the director of the Lao Information Service, has seven sisters and three brothers. She speaks French, Thai, and Lao as well as English and is interested in languages and mathematics.

She loves to swim, play badminton and go to the movies.

As with Andover's other AFS'ers, Medkham will be a member of the senior class at Andover High, unlike Andover's other AFS'ers, however, she will arrive in Andover 4th of July weekend, earlier then is customary. Paulina will not arrive in the United States until Sept. 10, because of the problems of scheduling the arrivals of the more than 3,000 students expected to come for the 1966-67 school year.

Enrichment Is Discussed

William G. Vassar, state director for the academically talented and national president of the national Association for the Gifted, recently addressed parents of fourth and fifth grade students who will participate in the public school enrichment program next term.

The speaker was introduced by William J. Igoe, director of guidance for Andover Public Schools and acting chairman of the local enrichment program, Mrs. Virginia Riddiford, co-chairman for the Junior Great Books Series, discussed the new program that will go into affect in November.

A course to train 30 teachers and townspeople for the Junior Great Books Program will be offered in September.

CALL 475-1943 FOR OUR AD TAKER

...COMFORTABLY AIR CONDITIONED!

SHOWCASE CINEMAS

Phone 686-2121 Routes 114 & 495 Lawrence

PHONE RESERVATIONS NOW ACCEPTED! CALL FOR TICKETS

20th WEEK

NOW - 2nd WEEK

UPROARIOUS SIDE-SPLITTING

"THE RUSSIANS ARE COMING, THE RUSSIANS ARE COMING"

PAUL FORD COLOR

POPULAR PRICES

at 2:15 4:45 7:30 9:45

SEATS at SHOWTIME!

SOUND OF MUSIC

MATINEES DAILY 2 PM

SAT & SUN 2:30

EVES 8:30 . . SUN 8 PM

FOR VARICOSE VEINS

the first 51-gauge Elastic Stockings

Look just like regular nylons on your legs. You will never again feel "different."

Full-foot
Full-fashioned
Full-support

Other Bauer & Black nylon or cotton elastic stockings from $7.50 a pair.

BAUER & BLACK

THE DAME SHOP

40 MAIN ST. ANDOVER 475-1658

Lundgren FUNERAL HOME

Member THE ORDER OF THE GOLDEN RULE

DONALD E. LUNDGREN

ELM STREET ANDOVER 475-2072

ESTABLISHED IN 1840

ATTENTION! For The Best FISH & CHIPS or FRIED CLAMS

RICKEYS VARIETY STORE

53 ESSEX ST. ANDOVER

Next To Railroad Station

FOR QUICK SERVICE JUST CALL 475-3012

ARROW FLOOR & WALL COVERING

POINTS THE WAY TO BETTER VALUES

LINOLEUM — CARPETING FORMICA & TILE

619 ESSEX ST., LAWRENCE

688-7142

FREE! 1200 GREEN STAMPS To All New Heating Oil Customers

Cyr OIL CO.

100 WATER ST., LAWRENCE

683-2775

Advertisement *Advertisement*

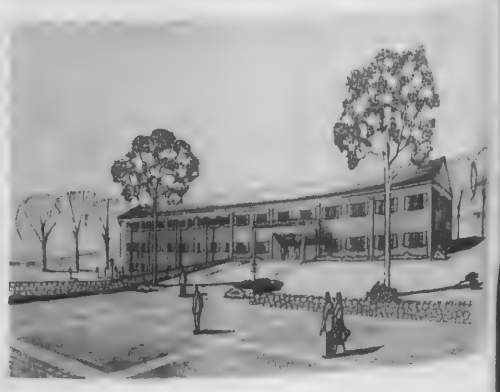

QUALITY - WHERE IT COUNTS

AFS Receives Welcome News

The placement of a secon American Field Service Interna tion Scholarship Student in Ad over was confirmed this week

Miss Medkham Thammawon from Vientienne, Laos, will spen the coming school year as a mem ber of the family of Mr. and Mrs Robert H. Klie, 17 Rolling Ridge Rd. The first student placed fo the coming year is Miss Paulin Howarth, of England, who is to live with the family of the Rev and Mrs. T. Edison Pike, Centra St.

Medkham, the daughter of th director of the Lao Informatio Service, has seven sisters an three brothers. She speaks French, Thai, and Lao as well a English and is interested in Lan guages and mathematics,

She loves to swim, play bad minton and go to the movies

As with Andover's other AFS ers, Medkham will be a member of the senior class at Andover High, unlike Andover's other AFS ers, however, she will arrive i Andover 4th of July weekend, ear lier then is customary, Paulin will not arrive in the United States until Sept. 10, because of th problems of scheduling the arri vals of the more than 3,000 stu dents expected to come for the 1966-67 school year.

Enrichment Is Discussed

William G. Vassar, state dire ector for the academically talente and national president of the na tional Association for the Gifted recently addressed parents o fourth and fifth grade students wh will participate in the public school enrichment program next term

The speaker was introduced by William T. Igoe, director of gui dance for Andover Public Schools and acting chairman of the local enrichment program, Mrs. Vir ginia Riddiford, co-chairman fo the Junior Great Books Series discussed the new program tha will go into affect in November

A course to train 30 teachers and townspeople for the Junio Great Books Program will be of fered in September.

CALL 475-1943 FOR OUR AD TAKER

FREE! 1200 GREEN STAMPS To All New Heating Oil Customers
Cyr Oil Co.
100 WATER ST., LAWRENCE
683-2775

Advertisement

HERE IT COUNTS

LAWRENCE RUG & LINOLEUM CO., INC.
Over 7500 Sq. Ft. of Floor Space!
DEVOTED TO FLOOR COVERING!
278 So. Broadway, Lawrence
(Next to Reg. of Motor Vehicles)
FOR FREE ESTIMATES CALL 683-3151
those heavenly carpets by Lees

MANZI Dodge

683-9591

MICHAEL J. SULLIVAN INC.
FURNITURE
"The Leading Furniture Store in Essex County"
SERVING ANDOVER FOR 79 YEARS!
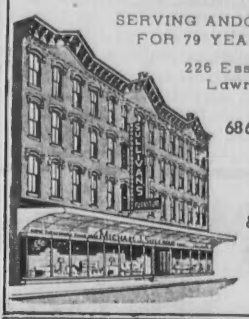
226 Essex St., Lawrence
686-6157
OPEN TUES. & FRI. TILL 9 P.M.

VOLKSWAGEN SALES & SERVICE
Sedans Convertibles Wagons Karmann Ghias

ARRISON PARK CORP.
2 Lowell St., Law. 686-9743

EATON water filter
MAKES TAP WATER FRESH AS A MOUNTAIN SPRING!
CITY GLASS CO
Cor. West and Tremont Sts.
LAWRENCE 683-3675

JACKSON LUMBER CO. Inc.
LUMBER PAINT
BUILDING MATERIALS
HARDWARE TOOLS
KITCHEN CABINETS
MILLWORK
ALUMINUM PRODUCTS
686-4141
245 Market St., Lawrence

VILLAGE TEXACO SERVICE STATION
Andover's Texaco Dealer
Courteous, Friendly Service
Lubrications, Tires
"Best Prices in Town"
TEXACO
14 No. Main St. Andover 475-9888
S&H GREEN STAMPS

PLEASURE LANES INC.
Rte. 28 North Reading
Ten Pin Bowling
Billiards & Golf
For League Reservations
Dial 664-2619

Finest in OIL HEAT
IRON FIREMAN
BURNERS • FURNACES • BOILERS
MARTIN OIL CO., INC.
Oakland Ave., Meth. 682-7577

EXPERT WATCH & CLOCK REPAIRS
KOLSKY JEWELRY CO.
JEWELRY AND GIFTS FOR ALL OCCASIONS
643 Essex Street, Haverhill, Massachusetts
682-5572

T. J. SCANLON CO.
Building Materials Tools & Hardware
ESSEX ST. Corner BROADWAY
Paints
Power Tools
Lawn Supplies
Johns-Manville
Roofing & Siding
Free Delivery
683-3118

BUSINESS PROFILES

Fleet of Trucks

During the summer months when your heating system is not in use, it is an ideal time to have it checked and cleaned and replace old, leaking radiators, or perhaps remodel your entire heating system for winter. Martin Oil Company, located at 39 Oakland Avenue in Methuen offers a complete oil heating service for you. They are qualified to install all types of heating systems, including hot water, steam, and forced hot air. Their heating experts will come to your home at no obligation and give you a free heating survey. If you are losing heat up the chimney or have any complaint about high heating bills, it would be wise to call Martin Oil Company. They remodel all old systems and convert them to new, and all the work is done by their own men. Therefore, you have a complete heating system from start to finish done by one company.

Martin Oil Company is a franchised dealer for Iron Fireman oil burners. The Iron Fireman Company has spent a half million dollars and five years to perfect its unique Jet-Head firing head, which creates a very, very low stack temperature of approximately 250 to 300 degrees. This means that a minimum of heated gas is going up your chimney, so you have less wasted heat. The Iron Fireman has a four-inch smoke pipe, instead of the customary seven or eight inch, and features an induced draft. Therefore, if you have an old heating system and you have Martin Oil Company install a new Iron Fireman, you are guaranteed a saving of thirty percent on your heating cost in the heating season ahead. They are also prepared to provide you with 24-hour service all winter long.

Martin Oil Company was started in 1937 by Arthur Martin and is now owned by his son Francis Martin. They have served the community well by furnishing expert service and advice on all heating matters. So before it is time to start using your heating system, consider the saving and the clean, smokeless and sootless heat known as "white glove heat" that an Iron Fireman furnace can give you. Call Martin Oil Company, 682-7577 for your free heating survey.

MID-CITY SUPPLY
92 Broadway (near Common St.)
Lawrence 686-1848

SEE OUR WONDERFUL WORLD OF LIGHTING:
Complete Lines of
• Artist Supplies
• Electrical Supplies
• Hardware Supplies
• Paint & Hardware

PONTIAC! TEMPEST
McANDREW PONTIAC Inc.
SALES • SERVICE
S. Broadway, Law. 683-9547

CLARK MOTOR CO., INC.
IMPERIAL – CHRYSLER
PLYMOUTH – VALIANT
BARRACUDA
Sales & Service
Good Used Cars
6-6053 OPEN EVENINGS
93 So. Union St., Lawrence

COLES' NURSING HOME
Summer St., 475-1389
24 HOUR R.N. SUPERVISION
"The Small Home That Gives Personalized Nursing Care."

COLUMBIA Auto Seat Covers
165-167 So. Broadway, Lawrence
• Convertible Tops
• Complete Interior Service
Established 1937
683-2205

SUTTON TRAVEL SERVICE INC.
Merrimack Valley's Most Experienced Travel Agent. International and Domestic. Tours, Cruises & Resorts. Free Consultations.
Lowell St., Andover 475-4251
Lawrence St., Law. 686-9521

SUPREME CLEANERS OF ANDOVER
1 HR. DRIVE-IN SERVICE
SAME DAY SHIRT SERVICE
REPAIRS & ALTERATIONS
475-6636
Shawsheen Plaza Shopping Center

Valentine Flowers From The Heart
27 Main Street 475-2929

ANDOVER RECREATION
BOWLING
BILLIARDS
15 Lanes – 4 Tables
34 PARK ST. Air Conditioned

Savastano's
restaurant & caterers
AT OUR LOCATION OR YOURS
ITALIAN & AMERICAN FOOD
Noon Day Specials Daily
Special Menus for Weddings, Parties, etc. Hors D'oeuvres for Cocktail Parties

689-9214
Corner of Oak and Short Sts. LAWRENCE

MERRIMAC Marine Supply
244 East St., Rte. 110, Methuen
* Trailers * Boats * Motors
* Marine Telephones
* Sailboats * New & Used
Walter Kalil Prop.

Coronet Furniture Inc.
Decorating Our Specialty
A. J. Fichera
Rte. 28, No. Reading 664-4200

OUR 97TH YEAR Telephone 682-4636
LORD'S
Quality Shoes since 1869
Charge and Budget Accounts Available
275 ESSEX ST. Next to Tribune

DALRYMPLE OIL CO., INC.
• Heating and Air Conditioning Specialists
• Frigidaire Appliances
244 Broadway, Law. 683-2455

HILDA'S Hair Stylist

Franchised ESKA Salon
7 HAIR STYLISTS ON DUTY FOR FAST, EXPERT SERVICE
Shawsheen Plaza, Andover
WALK-IN or CALL 475-2531

SONOTONE THE HOUSE OF HEARING
Theresa (Manzi) Amore
SONOTONE
The Amazing New Sonotone All in your ear
BAY STATE BLDG. ROOM 332
301 ESSEX ST., LAWRENCE
682-4730

Yankee Doodle Restaurant
Cocktail & Dinner Dancing Sat. 8-12 P.M.
Colony Room
• Up to 500 People •
AVAILABLE FOR WEDDINGS
BANQUETS • TESTIMONIALS
75 Winthrop Ave. Lawrence
686-0181

RENFREW Television & Appliances
SALES & SERVICE
118 Park St., No. Reading
664-2277 or 664-2127

For Top Quality MILK AND DAIRY PRODUCTS
CALL –
FINDEISEN'S FARMS, INC.
687-7178 155 Lowell St. Methuen

SHAWSHEEN MOTOR MART INC.
Tel. 475-0767
39 Haverhill Street Andover
"Traditionally Trustworthy"

MERRIMACK Rambler
* American * Classic * Ambassador
Select Used Cars
112 Cross St., Law. 683-9502

Services Held For Mrs. Clark

Funeral services were held Friday for Mrs. Augusta Farnum Clark of Chestnut St., a trustee of Boston University.

Mrs. Clark, who was born in Malden, was a graduate of Boston University, and earned a master's degree at Columbia. A longtime Andover resident, she was named acting dean of women at BU in 1943.

Mrs. Clark was also director of the Boston and Lawrence Young Women's Christian Assns., and served as president of the Massachusetts Fellowship of Congregational Women.

Her husband, Myron H. Clark, who served as general factory manager for the US Rubber Co. and later as President of the Tyer Rubber Co., died in 1953.

Mrs. Clark leaves two sons, Whittredge of Bedford, and Philip of Norwich, Conn.

NORTH SHORE MUSIC THEATRE
Route 128 — Exit 19
Beverly Mass. 01915
Box Office: 922-8500
Twelfth Gala Season - Opens Monday 8:15
NEW FACES OF 1966
JULY 11-16 "HOW TO SUCCEED IN BUSINESS WITHOUT REALLY . ."
Every Wed. at noon - Fashion Luncheon Matinee $4.25
Theater Restaurant: Barbecue Chicken Plate $1.33, Buffet Dinner $3.95

TOWNSMAN Service Directory

ARBORISTS

AMALIA
Tree Surgeons, Inc.
A. C. LAWRENCE, Rep.
Certified Arborist
24 HOUR SERVICE
- TREE REMOVAL - PRUNING -FEEDING - TREE MOVING
COMPLETE TREE AND LANDSCAPING CARE
475-1848

TREE SERVICE by DODGE ASSOCIATES
Andover and Wenham
ALBERT R. RETELLE
PARTNER
CERT. MASS. ARBORIST
RESERVATION ROAD
Tel. 475-0841

AUTO REPAIRS

NEW LOCATION
CLARK MOTOR CO.
273 So. Union St., Lawrence
688-6054
IMPERIAL CHRYSLER
PLYMOUTH VALIANT
SALES & SERVICE

INSURANCE

DOHERTY
INSURANCE
475-0260

PLUMBING

LAKESIDE
PLUMBING & HEATING
Ralph E. Peak
Lic. No. 5722
SERVICE PLUS
QUALITY WORKMANSHIP
JOBBING & REMODELING
CALL 475-0162

REAL ESTATE

W. Shirley Barnard
REAL ESTATE
Main at Barnard Street
TEL. 475-0202

BRADLEY
REAL ESTATE
475-2529 687-7029

Fred E. Cheever
REAL ESTATE
NOW AT 3 MAIN ST.
Tels. 475-3775 – 475-1098

RADIO & HI-FI SERVICE

ENJOY the BEST IN RADIO AND RECORDINGS WHEN WE DO THE REPAIRING YOU HEAR THE DIFFERENCE.
OUR 35 YEARS OF KNOW-HOW IS YOUR ANSWER TO THE QUALITY, MONEY-SAVING SERVICE YOU HAVE ALWAYS WANTED.
COMMUNITY
RADIO and HI-FI SERVICE
17 Newbury St. LAWR. 682-9048

SERVICES OFFERED

CEMCO
CONTRACTORS-BUILDERS
Repair - Build - Remodel
Roofing - Painting - Cabinets
Play Rooms - Stairs - Block Ceiling.
475-4098

CilPaul Associates
Specialist in Paint Cleaning
Institutional, Industrial & Residential
WALLS – CEILING – BRICK
CINDER BLOCK – TILE –
SPANISH PLASTER – STONE
Sanitizes as it seals paint pores
FOR ANY PROBLEM
Call 475-4736 After 3 P.M.

TRAVEL

ANDOVER TRAVEL BUREAU
Agency for All Airlines and Steam Ship Lines
NOW AT 3 MAIN STREET
Tels. 475-3775 – 475-1098
Fred E. Cheever, Mgr.

CALL OUR AD TAKER
475-1943

Memorial Service In Kennebunkport

A memorial service to the memory of Charlotte E. (Hovenden) Frost, widow of Hon. Archie N. Frost, both former residents of Andover and Kennebunkport, Me., will be held July 4 at 11 a.m. at Wildwood Chapel, Turbot's Creek Rd., Kennebunkport.

Rev. Robert Jordan Ross of the Unitarian Church, Kennebunk, Me., will conduct the service.

The late Mrs. Frost was the mother of Mildred Frost (Mrs. James H.) Eaton of Andover.

Obituaries . . .

MRS. JULIA HAGOPIAN

Mrs. Julia (Arakelian) Hagopian, 22 Chandler Rd., widow of Peter Hagopian, died June 27 at Lawrence General Hospital following a short illness.

A native of Harpoot, Armenia, Mrs. Hagopian had lived in Andover 45 years.

Surviving are five daughters, Mary, wife of Mardy Marderosian of Worcester; Eve, wife of Leo Akillian of Watertown; Vera, wife of Michael Konjolan of Andover; Barbara, wife of Charles Yergatian of Franklin and Elizabeth, wife of Michael Sargavakian of Waltham; a brother, Hovgen Arakelian; a stepbrother, Solomon Zakarian of Watertown and nine grandchildren.

The funeral will be held at 1 p.m. today at West Parish Cemetery.

WILLIAM McKEON

William McKeon, formerly of 83 Pine St., died June 26 after a long illness. He was 57.

The Andover native was formerly employed by Marland Mill, then a J. P. Stevens' operation.

Mr. McKeon is survived by a brother, Maurice of Danvers; a sister, Miss Florence McKeon, also of Danvers; and several cousins.

The funeral was held Tuesday from Lundgren Funeral Home with a high Mass of requiem in St. Augustine's Church. Burial was in St. Augustine's Cemetery.

MRS. CHESTER WIEZBOWSKI

Mrs. Angela (Cuoco) Wiezbowski, 17 Linda Rd., died June 25 at her home following a long illness. She was 56.

Born in Italy, Mrs. Wiezbowski had lived in Andover seven years.

She is survived by her husband, Chester; two daughters, Mrs. Julie Nutter of Tewksbury and Mrs. Irene Trites of Andover; a son, Chester W. Jr. of Andover; four sisters, Mrs. Josephine D'Amore and Mrs. Jennie Tascucci of New Hampshire, Mrs. Elveria Anderolleta of Medford, and Mrs. Vinnie Grifoni of Texas; and a brother, Louis Cuoco of Malden.

The funeral was held Tuesday from Lundgren Funeral Home with a high Mass of requiem at St. Augustine's Church. Burial was in Spring Grove Cemetery.

MISS RUTH M. MACK

Miss Ruth M. Mack, formerly of 81 Highland Rd., died June 19 at the home of her brother, Harry R. Mack, of Charleston, S.C.

Born in Methuen on April 26, 1898, Miss Mack retired six months ago from Phillips Academy, where she had been a dining hall employee. She was a member of St. Paul's Methodist Church, Lawrence.

Surviving in addition to her brother are several nieces, nephews and cousins.

The funeral was held June 24 from the Charles Dewhirst Funeral Home, Methuen. Burial was in the Bellevue Cemetery, Lawrence.

JOHN A. MURPHY

John A. Murphy, 13 Shirley Rd., husband of A Frances (McLaughlin) Murphy, died June 23 at his home after a long illness. He was 76.

A native of Lawrence, Mr. Murphy was president of the Free Press Printing Co. He was a member of Typographical Union, No. 51, Lawrence Council, No. 67, Knights of Columbus, Father O'Donnell Assembly, Fourth Degree, K. of C., the Bon Secours Guild and Men of Merrimack. He attended St. Mary's Church, Lawrence.

Surviving in addition to his wife are a daughter, Miss Frances Murphy of Andover, and a sister, Mrs. Julia Demars of Lawrence; also several nieces and newphews.

The funeral was held June 25 from the John Breen Memorial Funeral Home with a solemn high Mass of requiem in St. Mary's Church. Burial was in St. Mary's Cemetery, Lawrence.

LTI DEAN'S LIST

Kenneth W. Mangold, 15 Memorial Cir., an industrial arts major at Lowell Technological Institute has made the spring dean's list. He is a member of the 1966 graduating class.

YARN
Nationally Advertised Brands
– FOR HAND KNITTING
AT TREMENDOUS SAVINGS!
MOHAIR – ANGORA
KNITTING WORSTED
YARN PACKS – BOOKS – NEEDLES
FREE INSTRUCTIONS
THE YARN BAR
LAWRENCE
FLOOR COVERING MART
239 BROADWAY, LAWRENCE
Near Bradford St. – 683-3791

Window Shades - Traverse Rods
Venetian Blinds
Cleaned - Re-taped - Re-corded
S. A. SHIEPE Co., Inc.
Established 1900
344 Hampshire St. – 682-7403

MOVING

BEGLEY – MAYFLOWER
LOCAL AND LONG DISTANCE MOVING
P. F. BEGLEY COMPANY
PACKING • CRATING • STORAGE
682-1372

At The Churches

Free Church
(United Church of Christ)
Rev. J. ALLYN BRADFORD, Pastor

SUNDAY: 10:00 a.m. Union Summer Service to be held at the South Church with The Rev. J. Allyn Bradford in the pulpit. The sermon title will be "What Is There To Celebrate?"

First Church of Christ Scientist
(6 Locke Street)

SUNDAY: 9:30 a.m. Sunday School; 11 a.m. Church Service. Subject of lesson sermon "Unreality."

South Church
(United Church of Christ)
REV. FREDERICK B. NOSS

SUNDAY: 10:00 a.m. Summer Union Services with the First Christian Church at the South Church. The Rev. J. Allyn Bradford will preach.

Andover Baptist Church
REV. EARL ROBINSON, Pastor

SUNDAY: 10:00 a.m. Independence Day service with sermon by the pastor on "Independence From What?" Communion will be observed. Nursery to age 5; junior church to age 9.

Christ Church
REV. J. EDISON PIKE, Rector

SUNDAY: The Fourth Sunday After Trinity. 8:00 a.m. Holy Communion; 10:00 a.m. Holy Communion and Sermon.

West Parish Church
REV. BRUCE VanBLAIR

SUNDAY: 7:30 a.m. Bible Study Hour; 9:00 a.m. Morning Service of Worship in the Chapel in the Cemetery.

St. Joseph's Church
(Ballardvale)

SUNDAY: Masses - 8, 9, and 11 a.m. Confessions heard before Mass.

St. Augustine's Church
Rev. Kenneth J. Kennedy, O.S.A. Pastor

SUNDAY: Masses - 6:30, 7:30, 8:45, 10, 11:15, 11:20 (downstairs), 12:30 p.m. Baptisms: 2:30 followed by Blessing of the Mother - by appointment at the Rectory during the previous week.

Andover Bible Chapel
266 Lowell Street

SUNDAY: 9:15 a.m. Communion Service; 11 a.m. Morning Service and Sunday school; 7 p.m. Evening Service. Nursery available.

Faith Lutheran Church
Peabody House
Phillips Academy, Phillips St.
Rev. Hartland H. Gifford, Pastor

SUNDAY: 9:30 a.m. Holy Communion, Pastor Gifford preaching. Nursery for children three years and younger.

CAPT. GRAVES AT JOHNSON AFB

Capt. William F. Graves, son of Mrs. F. H. Graves of 30 Center St., Ballardvale, has completed an aerospace operations course at the Air University, Maxwell AFB, Ala.

Captain Graves received four weeks of specialized training in astronautics and its related sciences. The course, conducted by the university's warfare systems school, prepares officers for supervisory positions supporting aerospace operations.

The captain, an information systems officer, is returning to Seymour Johnson AFB, N.C., for duty with the Tactical Air Command which provides battlefield firepower, precision jet photo reconnaissance and air mobility for the national ground forces.

PERSONAL

Miss Edwina Perkins, 64 Highland Rd., attended the Zeta Tau Alpha national convention in session last week at the Shamrock Hilton Hotel, Houston, Tex.

SHAUN REGAN
. . . Painting . .
. . Decorating .
INTERIOR - EXTERIOR
683-9328
Beverly St. Methuen

At The Churches

Free Church
(United Church of Christ)
Rev. J. ALLYN BRADFORD, Pastor

SUNDAY: 10:00 a.m. Union Summer Service to be held at the South Church with The Rev. J. Allyn Bradford in the pulpit. The sermon title will be "What Is There To Celebrate?"

First Church of Christ Scientist
(6 Locke Street)

SUNDAY: 9:30 a.m. Sunday School; 11 a.m. Church Service. Subject of lesson sermon "Unreality."

South Church
(United Church of Christ)
REV. FREDERICK B. NOSS

SUNDAY: 10:00 a.m. Summer Union Services with the First Christian Church at the South Church. The Rev. J. Allyn Bradford will preach.

Andover Baptist Church
REV. EARL ROBINSON, Pastor

SUNDAY: 10:00 a.m. Independence Day service with sermon by the pastor on "Independence From What?" Communion will be observed. Nursery to age 5; junior church to age 9.

Christ Church
REV. J. EDISON PIKE, Rector

SUNDAY: The Fourth Sunday After Trinity. 8:00 a.m. Holy Communion; 10:00 a.m. Holy Communion and Sermon.

West Parish Church
REV. BRUCE VanBLAIR

SUNDAY: 7:30 a.m. Bible Study Hour; 9:00 a.m. Morning Service of Worship in the Chapel in the Cemetery.

St. Joseph's Church
(Ballardvale)

SUNDAY: Masses - 8, 9, and 11 a.m. Confessions heard before Mass.

St. Augustine's Church
Rev. Kenneth J. Kennedy, O.S.A.
Pastor

SUNDAY: Masses - 6:30, 7:30, 8:45, 10, 11:15, 11:20 (downstairs) 12:30 p.m. Baptisms: 2:30 followed by Blessing of the Mother - by appointment at the Rectory during the previous week.

Andover Bible Chapel
266 Lowell Street

SUNDAY: 9:15 a.m. Communion Service; 11 a.m. Morning Service and Sunday school; 7 p.m. Evening Service. Nursery available.

Faith Lutheran Church
Peabody House
Phillips Academy, Phillips St.
Rev. Hartland H. Gifford, Pastor

SUNDAY: 9:30 a.m. Holy Communion, Pastor Gifford preaching. Nursery for children three years and younger.

CAPT. GRAVES AT JOHNSON AFB

Capt. William F. Graves, son of Mrs. F. H. Graves of 30 Central St., Ballardvale, has completed aerospace operations course at Air University, Maxwell AFB, Ala.

Captain Graves received the weeks of specialized training in astronautics and its related sciences. The course, conducted by the university's warfare systems school, prepares officers for supervisory positions supporting aerospace operations.

The captain, an information systems officer, is returning to Seymour Johnson AFB, N.C., for duty with the Tactical Air Command which provides battlefield firepower, precision jet photo reconnaissance and air mobility for the national ground forces.

PERSONAL

Miss Edwina Perkins, 64 Highland Rd., attended the Zeta Tau Alpha national convention in session last week at the Shamrock Hilton Hotel, Houston, Tex.

SHAUN REGAN
. . . Painting . .
. . Decorating .
INTERIOR - EXTERIOR
683-9328
Beverly St. Methuen

LEGAL NOTICES

Commonwealth of Massachusetts
PROBATE COURT
Docket No. 288339

Essex, ss

To all persons interested in the estate of CHARLOTTE W. FRYE late of Andover in said County, deceased.

A petition has been presented to said Court for probate of a certain intrument purporting to be the last will of said deceased by ROBERT A. FRYE of Auburndale in the County of Middlesex praying that he be appointed executor thereof, without giving a surety on his bond.

If you desire to object thereto you or your attorney should file a written appearance in said Court at Newburyport before ten o'clock in the forenoon on the twenty-fifth day of July 1966, the return day of this citation.

Witness, JOHN A. COSTELLO, Esquire, First Judge of said Court, this twenty-second day of June 1966.

JOHN J. COSTELLO, Register
Ju-30-7-14

MORTGAGEE'S SALE OF REAL ESTATE

By virtue and in execution of the power of sale contained in a certain mortgage given by RICHARD E. MERRILL and LOIS A. MERRILL, husband and wife, both of Andover, Essex County, Massachusetts, to Andover Finance Company, a corporation duly established under the laws of the Commonwealth of Massachusetts, having its usual place of business in Andover, Essex County in said Commonwealth, dated March 11, 1965, recorded with North District Essex Registry of Deeds Book 1029, Page 320, of which mortgage the undersigned is the present holder, for breach of the conditions contained in said mortgage and for the purpose of foreclosing the same, will be sold at PUBLIC AUCTION, ON THE PREMISES NO. 14 Farrwood Drive, ANDOVER, MASSACHUSETTS, ON Thursday, July 21, 1966, AT 10 O'CLOCK A.M. all and singular the premises described in said mortgage, to wit: -

A certain parcel of land with the buildings thereon, situated in Andover, said Essex County, and being shown as Lot 15 on Farrwood Drive on Plan entitled "Subdivision Plan of Farrwood Forest, Andover" Owner Thomas Thompson, Subdivider: Roy Farr, Raymond C. Pressey, Inc. Reg. Engr. & Land Surveyors, dated August 1962, duly recorded with Essex North District Registry of Deeds, Plan #4643, sheet 2. Said premises are substantially bounded and described as follows: -

SOUTHWESTERLY by Farrwood Drive, one hundred eighty (180) feet; NORTHWESTERLY by Lot 14 as shown on said Plan, one hundred ninety-nine and 74/100 (199.74) feet; NORTHEASTERLY by land of the Commonwealth of Massachusetts, being the Harold Parker State Forest, as shown on said Plan, by two measurements together totaling two hundred twenty-seven (227) feet; and SOUTHEASTERLY by Lot 16, as shown on said Plan, two hundred thirty-eight and 53/100 (238.53) feet.

Said parcel containing 43,560 square feet of land, according to said Plan.

The premises will be sold subject to a first mortgage to Franklin Savings Bank, December 22, 1964, recorded with said Registry of Deeds Book 1025, Page 208.

The said premises will also be sold subject to any and all unpaid taxes and other municipal assessments and liens.

The said premises will also be sold subject to easements of record insofar as the same are now in force and applicable.

Being the same premises conveved to Richard E. Merrill by Deeds of Roy R. Farr, dated May 20, 1964, recorded in said Registry of Deeds Book 1009, Page 347.

Fifteen hundred dollars will be required to be paid in cash by the purchaser at the time and place of the sale, other terms will be announced at the sale.

ANDOVER FINANCE COMPANY
Mortgagee,
by ARTHUR HEIFETZ
Treasurer

Samuel Resnik, Atty.
Musgrove Bldg.
Andover, Mass. Ju-30-7-14

Commonwealth of Massachusetts
PROBATE COURT
Docket No. 288074

Essex, ss.

To all persons interested in the estate of EDITH H. W. RHOADS late of Andover in said County, deceased.

A petition has been presented to said Court for probate of a certain instrument purporting to be the last will of said deceased by NEW ENGLAND MERCHANTS NATIONAL BANK OF BOSTON of Boston in the County of Suffolk praying that it be appointed executor thereof, without giving a surety on its bond.

If you desire to object thereto you or your attorney should file a written appearance in said Court at Salem before ten o'clock in the forenoon on the fifth day of July 1966, the return day of this citation.

Witness, JOHN A. COSTELLO, Esquire, First Judge of said Court, this eighth day of June 1966.

JOHN J. COSTELLO, Register
Edward L. Lanigan, Esq.
301 Essex St.,
Lawrence, Mass. Ju-16-23-30

Commonwealth of Massachusetts
PROBATE COURT
Docket No. 224034

Essex, ss.

To all persons interested in the estate of JEANINE J. C. VANDENBERGH, now of Amsterdam, Netherlands, formerly of Andover in said County, - minor.

The first and final account of the guardian of said minor, as rendered by the executor of his estate has been presented to said Court for allowance.

If you desire to object thereto you or your attorney should file a written appearance in said Court at Newburyport before ten o'clock in the forenoon on the twenty-fifth day of July 1966, the return day of this citation.

Witness, JOHN A. COSTELLO, Esquire, First Judge of said Court, this twenty-first day of June 1966.

JOHN J. COSTELLO, Register.
Ju-30-7-14

Commonwealth of Massachusetts
PROBATE COURT
Docket No. 140329

Essex, ss.

To all persons interested in the trust estate under the will of CHRISTIANA ODLIN late of Andover in said County, deceased, for the benefit of CHRISTIANA ODLIN; and to the ATTORNEY GENERAL of said Commonwealth

The trustee of said estate has presented to said Court for allowance his first and second and final accounts.

If you desire to object thereto you or your attorney should file a written appearance in said Court at Salem before ten o'clock in the forenoon on the eighteenth day of July 1966, the return day of this citation.

Witness JOHN A. COSTELLO, Esquire, First Judge of said Court, this fifteenth day of June 1966.

JOHN J. COSTELLO, Register
Ju-30-7-14

TOWN OF ANDOVER
PUBLIC HEARING

A public hearing will be held in the Conference Room, second floor, Town Hall, Andover, Massachusetts, on Thursday, July 7, 1966, at 7:30 P.M. on the petition of VALLEE REAL ESTATE CORP., for a variance from the requirements of Article VIII, Section VI B. d 3 of the Zoning By-Law, to allow the addition of three words to the sign allowed under the Board of Appeals decision #723, and to allow the addition of a new entrance sign. Property is located in an Industrial C. Zone, as shown on the Assessors Map 165 as lot 1.

BOARD OF APPEALS
ALFRED W. FULLER, Chairman
Dates of issue June 23 and 30, 1966

GEO. W. HORNE CO.
LAWRENCE, MASS.
TAR AND GRAVEL ROOFING SHEET METAL WORK
SPECIALIZING IN ASPHALT SHINGLING
Telephone 687-7339 Established 1854

FISH & CHIPS
"TO GO"
Fridays 12 noon to 6:30
ALSO Fried Clams and Scallops
Mrs. Martell's
COUNTRY KITCHEN
ANDOVER SQUARE 475-9747

Going Away?
Traveling Afar?
Feel secure knowing your pet is safe at Fair Isle Kennel.
BOARDING AT ITS BEST - GROOMING FOR ALL BREEDS (Poodles a Specialty)
RESERVATIONS TAKEN NOW FOR JULY 4th AND SUMMER VACATION
Fair Isle Kennel, Inc.
WASHINGTON STREET - WEST BOXFORD
375-5947
15 Minutes From Andover and Lawrence

CLASSIFIED ADS

Personal a

THERMOGRAVED WEDDING INVITATIONS and a complete line of Wedding Stationery. Fine selection of papers and type-faces. Prompt service. ANDOVER TOWNSMAN, 26 Chestnut Street, cor. of Main Street. 475-1943. A-TF.

Lost and Found b

ANDOVER SAVINGS BANK Pass Book No. 77723 has been lost and application has been made for payment in accordance with Sec. 20, Chap. 167 of the General Laws. Payment has been stopped. b-Ju-23-30-7

ANDOVER SAVINGS BANK pass Book No. 75122 has been lost and application has been made for payment in accordance with Sec. 20, Chap. 167 of the General Laws. Payment has been stopped. b-Ju-30-7-14

Services Offered c

EXPERT INVISIBLE WEAVING on all types of wearing apparel materials. Burns, mothholes and tears mended invisibly. Special attention to Gabardines, Rayons and Silks. Free estimates cheerfully given. Mrs. Helen R. Koester, 142 Lovejoy Road, Andover, 475-3823. c-A-14-21-28-TF

PIANO TUNING & REPAIRING. Experienced. Highly recommended. Formerly with Baldwin Piano Co., Boston. Concert tuner and technical supervisor. Call Mr. Colford, Dial 1-664-4313 (No. Reading). C-15-TF

CURTAINS - WASHED, IRONED and starched. Fiberglas curtains and drapes. Also draperies and other household ironing. Prices reasonable. Call 475-2756. C-TF

FLOOR CLEANING SERVICE. Floors cleaned and waxed. Hardwood floors waxed. Dependable service. Call Mr. Kerr, Reading 944-6336. c-O-TF

FLOWERS FOR ALL Occasions - The Flower Box, 21 Lincoln Street, Andover. Tel. 475-6037. c-M-10-17-24-31-TF

BABY NURSE WANTS new infant cases or baby sitting, days. Good references, own transportation. Call 944-2026 afternoons or evenings. c-Ju-30

PAINTING AND CARPENTER - work, exterior and interior painting. Ray Bacon, Telephone - 475-4982. Free Estimate. Call - after 6 p.m. c-Ju-30-7-14-21

Help Wanted—Female e

CUSTOMER ACCEPTANCE HIGHEST in history. Few territories now available for women to earn good income with high demand Avon Products. Call 688-2686. e-Ju-30

MATURE WOMAN TO look after three school age boys, do light occasional housekeeping, starting September 15, Tuesday, Thursday from noon to 5 P.M. Also odd days starting immediately. Call 475-4137. e-Ju-23-30

WANTED CLEANING LADY - a few hours, one day a week. No heavy work. Please call 475-8625. e-Ju-2-9-16-23-30-TF

Work Wanted—Female h

SUMMER TUTOR, REMEDIAL - Reading Specialist will give individual diagnosis and instructions at the elementary level. Call 475-5610. h-Ju-23-30-TF

Dogs, Cats and Pets k

FOR SALE - PURE BREED Seal Point Siamese kittens, ten weeks old; exceptionally beautiful. $15. Call 475-5657. k-Ju-30

Articles for Sale l

NECCHI SEWING MACHINE, last year's model, never used, will zig-zag, darn, embroider, monogram, make button holes, etc. Five year parts guarantee. $19.95 complete. Will take $1.25 weekly. Call 663-6461. l-Ju-9-16-23-30

THE PROVEN CARPET cleaner Blue Lustre is easy on the budget. Restores forgotten colors. Rent electric shampooer $1.00. Hill Hardware, 45 Main St., Andover. 475-0102. l-Ju-30

SEARS COMBINATION WASHER-DRYER, reconditioned. Used three years, in storage three years. $50.00. Call 475-4137. l-Ju-30

Houses for Sale m

JOHNSON ACRES, QUALITY Colonial in excellent condition. Living room, dining room, eat-in kitchen, 3 bedrooms, 1 1/2 baths. Finished basement, garage. Porch to view lovely yard. Priced in 30's by owner. Call 475-0194. M- Ju-23-30-TF

Summer Cottages for Rent q

MONUMENT BEACH - CAPE COD, 3 1/2 bedroom summer home, fireplace, TV, Screened Porch, quiet, ideal for children. 300 yards to warm water beach. $125.00 weekly. 475-3698. q-Ju-9-16-23-30

FOR RENT

WAREHOUSE SPACE FOR Rent, one floor, 4000 sq. ft., opposite Andover Boston & Maine railroad station, own entrance, have use of railroad siding. Call Ralph Spector, 475-2296. -8-TF

Realtors u

DOUGLAS N. HOWE, REALTOR. 52 Main Street, Andover, Phone 475-5100, evenings 475-2423. U-TF

TO BUY OR SELL Real Estate, call the Lee Dodd Agency at 475-2625 or 475-4759. U-TF

Wanted to Buy v

ANTIQUES - BUYING PICTURE frames, brass beds, trunks, fancy dishes, pocket watches, jewelry, oriental rugs, marble-topped furniture, mahogany reproductions, ball and claw furniture. 688-3072. v-M-3-10-17-24-TF

ANTIQUES - OR ANYTHING old, Marble-top, Walnut, Grape and Rose carved Furniture, Glass, China, Silver, Jewelry, Clocks, Prints, Frames, Guns, Coins, Furniture, Etc., William F. Graham Jr., 165 Golden Hill Ave., Haverhill, Mass. Tel. Haverhill DRake 2-3708. Will call to look. V-TF

WE BUY EVERYTHING! Used furniture, glass and china, bric-a-brac, antiques. Complete household or single items. Appraisals, Tel. (No. Reading) 664-2802; Melrose) 665-9819. v-J-6-TF

Wanted—Real Estate x

WANTED TO BUY - principal seeking to buy land - lots or acreage, money waiting - write full details - price, location, etc. to P. O. Box 46, Andover, Mass. -A-14-21-28-TF

Automobiles y

G.M. EXECUTIVE CAR. 1965 Pontiac Star Chief. 4-door Vista. Power, Air-conditioning, many extras. Low mileage. $2975. Call collect - Salisbury Beach - 462-6269. After June 30, can be seen at 92 Gould Rd. Call 475-8322. y-Ju-23-30

1960 DODGE PICK-UP Truck for sale. Good condition. Low mileage. Priced to sell. Call 475-9764 or 475-1083. y-Ju-30-7

OWNER'S SACRIFICE
Transferred executive offers handsome Garrison home of 11 spacious rooms, 2½ baths. Beautiful, deep wooded lot of 3 acres borders on riding trail. Sewing room plus 4 over-sized bedrooms, 2 baths on second floor. 26 ft. living room, 24 ft. family room, lavatory on first floor. Lower level has 3 finished rooms with fireplace. Handsome estate setting among comparable homes. REDUCED!
475-4477
HUNNEMAN & CO., Inc.
REALTORS
66 MAIN STREET, ANDOVER, MASS.

SAW SHARPENING . GUNSMITHS
LOCKSMITHS . GENERAL REPAIRS
OUTBOARD MOTOR SERVICE
LAWN MOWER REPAIRS
EQUIPMENT RENTALS
SMALL EQUIPMENT RENTALS
• LAWN FERTILIZERS •
PENNSYLVANIA POWER MOWERS
Rotaries
Riding Mowers & Tractors
ANDOVER VILLAGE SERVICE, Inc.
Arthur A. Begley – Forrest H. Noyes, Jr.
100 SCHOOL ST. (Railroad Depot Bldg) ANDOVER
TELS. 475-1622 & 475-3075

THE GORDON SCHOOL, a private elementary school designed by William D. Warner of Providence, R. I. who has been retained by the manager to draw plans for a new South East elementary school. Warner was selected because of his experience in the field of designing flexible schools, Manager Bowen said Monday. This particular school, located in East Providence, R. I., was built for $16 a sq. ft. of wood, concrete block and poured concrete block.

POLLUTION

(Continued from Page One)

$2.99 million.

Sen. Edward (Ted) Kennedy, in town this week for a brief meeting with area press officials, expressed some doubt, however, as to just how fast substantial Federal aid for pollution control can be expected. He talked in terms of Merrimack River clean-up in ten years, and said the high cost of the Vietnam War would be a major factor in restricting Federal financial involvement.

He mentioned legislation filed proposing the Merrimack River basin as the location for a Federally sponsored model pollution abatement project, but he added that this should not cause undue optimism since a number of other problem areas are competing for the same backing.

Local Attitudes

But with or without aid, a number of Andover's most conservative officials said this week that they would rather pay the price for a locally controlled purification system than get involved in a district with more politically oriented urban governments.

J. Everett Collins, a former selectman and a present member of the Fin Com, was determined in his opposition and said, "I don't think we are going to come to one mind on this." He pointed out that even if the four communities agreed on a formula, the Legislature could rewrite the bill for creation of the district in a way that would work to Andover's disadvantage.

Selectman Robert A. Watters, who with Manager Bowen has represented Andover on the district planning committee told the combined boards that it is his personal feeling that Andover "should go it alone" rather than get entangled with the problem of other communities. "We would lose altogether too much autonomy," he said.

He recommended, however, that the town continue to work along on the legislation, partially in order "to gain time" and partially to guarantee that the other towns involved would have a chance for a referendum vote. At least three of the four communities proposed for the district partnership must agree to participate or the plan will die aborning.

Selectman Sidney P. White also said he favors construction of a separate filtration facility for Andover. Manager Bowen expressed something of the same sentiments but said he was reluctant to close the door at this stage on a plan that could save Andover $1 million.

But this savings could be counteracted by the expense of enlarging the proposed purification plant in the future, he said. Bowen reported that the Government will eventually demand that water dumped into the river from storm drains also be filtered. This would create problems for Lawrence and Methuen that Andover need not share, he said.

He told members of the combinded boards that if Andover constructs its own pollution abatement facility, it would likely go on land to the rear of the Raytheon Co. plant in Shawsheen.

DIRECTORS ELECTORS

Elbert Drazy and S.N. Leadbitter, both of Andover, were recently elected directors of the Organists Guild of the Merrimack Valley Club, Western Electric Co. The guild is an employee organiaztion, formed to promote fellowship and mutual enjoyment among amateur and professional prganists at the North Andover plant.

ABC Issues A Warning

The Alcoholic Beverage Commission has issued a reminder that all package stores must display the prices of their wares in a prominent place and adhere to those prices at all times.

Price lists are to be posted in each room of any store where alcoholic beverages are sold, the commission says. The shelf price will be considered the list price.

In short, discount pricing is illegal.

Market Fined

Emil Blanchette, proprietor of Ballardvale Market, has been fined $50 by a Lawrence court and reprimanded by the Andover Board of Selectman for the recent sale of beer at his store to a minor.

Raytheon Off For Vacation

Most employees of Raytheon Company's Massachusetts plants and laboratories, including the Hawk missile operation in Andover, will begin summer vacations this Friday as the company enters its annual two-week vacation shutdown period.

All facilities, including shipping and receiving departments, will cease normal operations at the close of scheduled shifts today, June 30, and will resume operations Monday, July 18.

Departments serving the public directly will be staffed as necessary during the shutdown period.

The Beatles will be at Suffolk Downs Thursday, August 18. Frank Connelly Productions Inc., Boston, is handling ticket reservations.

ACADEMY
BARBER SHOP
3 BARBERS – GOOD SERVICE
96 Main St., Andover
8:30 to 6:00 – CLOSED MONDAYS

SIMEONE
Pharmacy
2 Main St., Andover
Prescription Specialists
Tel. 475-0418
Rx

ANAL-O-SCOPE
MOTOR TUNE-UP
Mobil
We Can SEE The Trouble
We get right to the point in motor tune-up. Our Anal-O-Scope shows us trouble areas. Saves time . . . saves you money . . . and you're on your way!
AAA
ROAD SERVICE • TOWING • 475-5558
S&H GREEN STAMPS
ROLLING GREEN SERVICE CENTER
309 LOWELL ST. AT RTE. 93 EXIT ANDOVER
MONDAY thru SATURDAY 6 a. m. to 9 p. m. - SUNDAYS 8 a. m. to 9 p. m.

NOW!
We Have It For You . . .
the beautiful way to stop rust!™
Derusto
AS ADVERTISED ON TV BY
DON WILSON
BRUSH IT! ROLL IT! SPRAY IT!
Why buy two when one will do? Derusto primes, finishes, beautifies, protects. An array of beautiful colors. Half-pints to gallons, including half-quart spray cans.
Open Tuesday Evenings
AUTHORIZED RUST PREVENTION HEADQUARTERS
Lawrence Plate & Window Glass Co.
417 Canal St. — Tel. 683-7151

Cross Coal Co.
EST. 1864
FUEL AND RANGE OIL

BUY YOUR FORD RIGHT OUT OF STOCK
...Save real money right from the start!
Specially priced! Save on every Ford in stock! Get all-time sensational savings today! Pick your '66 Ford from your Ford Dealer's inventory—save him the trouble of ordering from the factory—and he'll make sure you save! Many models specially equipped with whitewalls, full wheel covers, and special trim included in the price! Better hurry, they won't last!
SAVE EVEN MORE RIGHT OFF THE FLOOR!
FORD DEALER'S FLOOR SALE
IF YOU ARE A USED CAR BUYER WE HAVE A WONDERFUL SELECTION OF A-1 VALUES
SHAWSHEEN MOTOR MART, Inc.
47 HAVERHILL ST. • OPPOSITE RAYTHEON • SHAWSHEEN